HOLSTON CONFERENCE

M. E. CHURCH, SOUTH

1907

PRICE 25 CENTS

INDEX

	PAGE
Appointments,	40– 44
Chronological Roll,	98– 99
Conference Directory,	101–104
Conference Boards and Committees,	100
General Church Information,	10– 20
Holston Organization,	8– 10
Journal of Proceedings,	21– 35
Lay Delegates,	6
Local Preachers,	4– 6
Memoirs,	63– 67
Minute Questions,	36– 40
Our Sainted Dead,	2 4
Reports,	45– 62
Sessions of Holston Conference,	7– 8
Statistical Tables—	
Epworth Leagues, Sunday Schools, etc.,	74– 85
Membership, Church Property, etc.,	68– 73
Finances, etc.,	86– 97

Tennessee Realty Co.

W. D. SUTTON, PRESIDENT
BEN F. McGILL, VICE PRESIDENT
W. D. POWELL, SECRETARY
H. G. HEBDITCH } AUDITORS AND
SAMUEL STRAUSS } INSPECTORS

REAL ESTATE, RENTS, INSURANCE

Incorporated 1907

If you want a home in Chattanooga, Tennessee—the great railroad center and health resort—or if you want to make an investment that will pay you handsomely, call on or write us. We can start you if you can pay only $5 to $10 per month. Ask us about this.

Telephone 2713

Special inducements to patrons of this book. Make our place headquarters while in the city.

12 Eleventh St., - Chattanooga, Tenn.

O. K. Houck Piano Co. is Chattanooga's headquarters for

PIANOS, ORGANS
EDISON PHONOGRAPHS
VICTOR TALKING
MACHINES and RECORDS

Easy monthly payments if desired
Mail orders will have prompt attention
Catalogues sent free upon request

O. K. HOUCK PIANO CO.

C. E. JORDAN, Manager

920-922 MARKET ST., - CHATTANOOGA, TENN.

AN EDITORIAL WORD.

The price of the Holston Annual is twenty-five cents. Preachers will sell the copies sent them, deduct cost of postage and Money Order and remit to me at Abingdon, Va. If more copies can be disposed of be certain and write at once.

The picture of Mrs. J. M. Romans was not good enough to make a creditable half-tone. All of our Schools and Colleges did not send in the names of Boards of Visitors so none were inserted.

I take pleasure in saying a good word for our Advertisers. The Annual would not knowingly allow an unreliable house to be represented in its pages.

Any errors in this issue are regretted by the Secretary, who has worked "single handed and alone" with the printers to keep clear of mistakes.

JAMES A. BURROW, *Secretary.*

Digitized by the Internet Archive
in 2011 with funding from
LYRASIS Members and Sloan Foundation

http://www.archive.org/details/officialrecordof1907meth

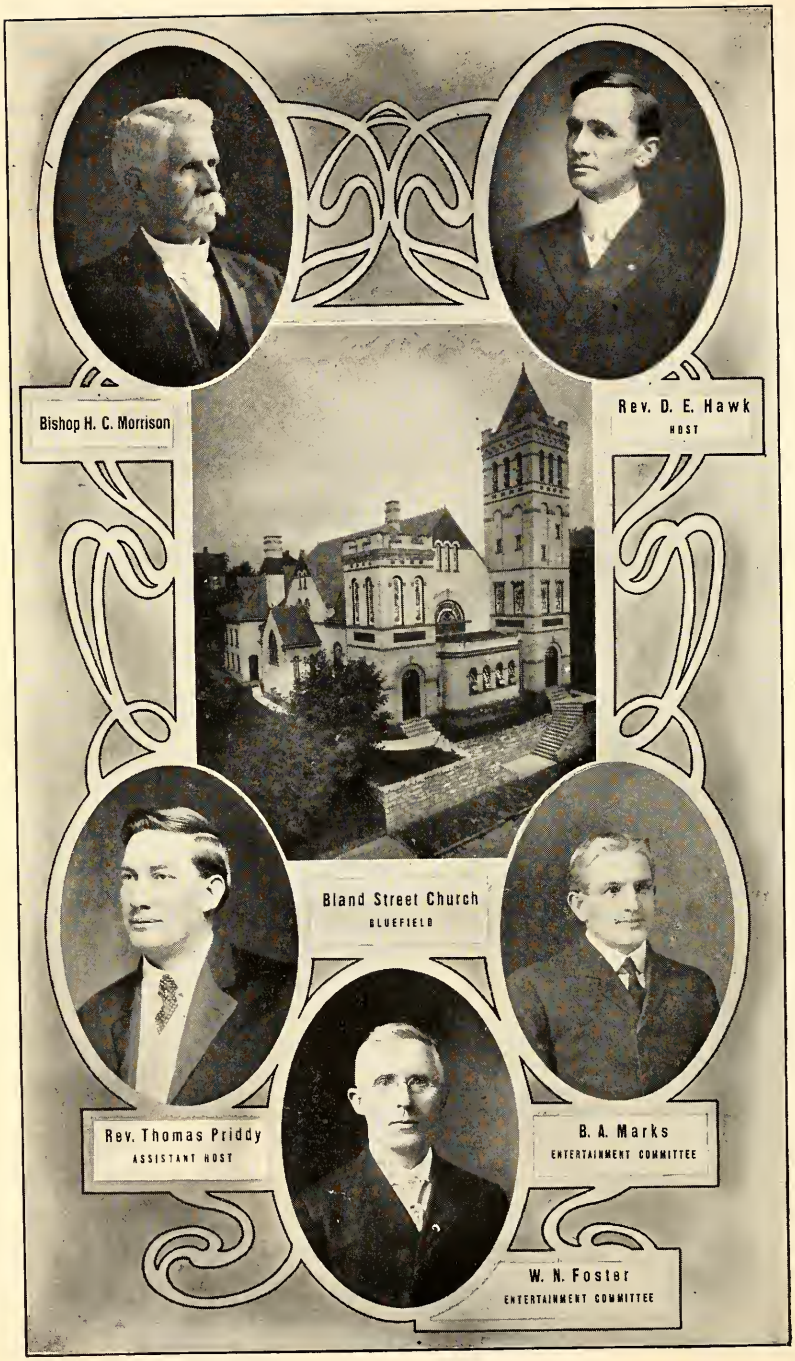
Bishop H. C. Morrison
Rev. D. E. Hawk
HOST
Bland Street Church
BLUEFIELD
Rev. Thomas Priddy
ASSISTANT HOST
B. A. Marks
ENTERTAINMENT COMMITTEE
W. N. Foster
ENTERTAINMENT COMMITTEE

THE HOLSTON ANNUAL

1907

OFFICIAL RECORD

OF THE

HOLSTON ANNUAL CONFERENCE

METHODIST EPISCOPAL CHURCH, SOUTH

EIGHTY-FOURTH SESSION

HELD AT

Bluefield, W. Va., October 9-15, 1907

BISHOP H. C. MORRISON	*President*
REV. J. A. BURROW	*Secretary*
REV. E. A. SHUGART	*Assistant Secretary*
REV. E. E. WILEY REV. C. O. SHUGART REV. J. Y. BOWMAN	*Statistical Secretaries*

Edited by Rev. J. A. BURROW, Secretary

OUR SAINTED DEAD.

"And I heard a voice from heaven saying unto me, Write. Blessed are the dead which die in the Lord, from henceforth; Yea, saith the Spirit, that they may rest from their labors; and their works do follow them."—Rev. xiv:13.

No.	Names	Born	Admitted on Trial	Died	Where Buried	Years Effective	Charges Served
1	Moses Black	1769	1796...S. Carolina	1809		12	12
2	George Atkin	1793		1827	Abingdon, Va.	...	...
3	James G. H. Spear	.....	1822...Tennessee	1833		...	...
4	John Henniger	.....	1811...Western	1838	Cleveland, Tenn.	...	...
5	Thomas Wilkerson	.....		.....	Abingdon, Va.	...	...
6	Mitchell Martin	.....	1837...Western	1839	Charleston, Tenn.	...	...
7	Eli K. Hutsell	1815	1835...Holston	1842	Sulphur Springs, N. C.	...	...
8	Ira Falls	.....	1832...Holston	1844	Roane Co., Tenn.	12	9
9	John Bowman	1773	1812...Tennessee	.....	Rheatown, Tenn.	...	...
10	O. F. Cunningham	1813	1834...Tennessee	1848	Wheeler's Chapel, Tn.	12	10
11	David Fleming	.....	1824...Holston	.....	Kingston, Tenn.	...	...
12	James Y. Crawford	.....	1823...Tennessee	1850	Asheville, N. C.	...	...
13	James Dixon	.....	1811...Western	1850		6	6
14	Ransom M. Moore	.....	1849...Holston	.....		...	...
15	John Barringer	.....	1827...Holston	1851	Abingdon, Va.	14	13
16	Leander W. Wilson	1816	1836...Holston	1851		13	13
17	David Adams	1798	1821...Tennessee	1853	Strawberry Plians, T.	...	...
18	Samuel Patton	1797	1819...Tennessee	1854	Kingsport, Tenn.	35	16
19	Washington Boring	1822	1851...Holston	1854	Sullivan Co., Tenn.	3	3
20	Ulrick Keener	1810	1825...Holston	1856	Jackson Co., N. C.	2	...
21	George Eakin	.....	1811...Western	1856	Uriel, Tenn.	31	23
22	Jesse Cunningham	1789	1811...Western	1856	Mt. Harmony, Tenn.	9	6
23	John M. Kelly	1802	1828...S. Carolina	1856	Tazewell, Tenn.	21	23
24	John M. Varnell	.....	1849...Holston	1857	Calhoun, Tenn.	7	7
25	A. M. Goodykoontz	1813	1838...Baltimore	1857	Clear Branch, Va.	19	17
26	Thomas Stringfield	1796	1816...Tennessee	1858	Strawberry Plains, T.	37	22
27	Charles Mitchell	1814	1851...Holston	1858	Carrol Co., Va.	7	7
28	Andrew Gass	1792	1843...Holston	1859	Dandridge, Tenn.	13	9
29	Robert Ganaway	1780	1827...Holston	1859	Smyth Co., Va.	24	14
30	Creed Fulton	.....	1823...Tennessee	1861	Emory, Va.	24	15
31	William K. Foster	1828	1853...Holston	1861	New Hope, W. Va.	8	6
32	Elbert F. Sevier	.....	1823...Tennessee	1862	Chattanooga, Tenn.	25	15
33	Samuel A. Miller	.....	1836...Holston	1863	Lee Co., Va.	12	12
34	W. W. Smith	1814	1851...Holston	1863		12	9
35	Rufus M. Stevens	1808	1859...Holston	1864	Covington, Ky.	30	17
36	James R. Ballew	1836	1860...Holston	1864	North Carolina	4	3
37	George M. Proffit	.....	1858...Holston	1864		4	4
38	H. B. Swisher	.....	1860...Holston	1864	Greeneville, Tenn.	4	4
39	Edwin C. Wexler	1828	1850...Holston	1865	Alabama	11	11
40	John D. Wagg	1835	1858...Holston	1866	Hillsville, Va.	5	5
41	Jesse G. Swisher	1803	1844...Holston	1866	Calhoun, Tenn.	22	16
42	Daniel R. Reagan	1834	1859...Holston	1867	Georgia	5	5
43	Thomas K. Catlett	1798	1825...Holston	1867	Abingdon, Va.	38	24
44	James K. Stringfield	1839	1858...Holston	1870	Asheville, N. C.	11	9
45	Thomas K. Munsey	1816	1840...Holston	1872	Calhoun, Tenn.	17	12
46	Joseph L. McGhee	1844	1869...Holston	1873	Sweetwater, Tenn.	4	3
47	Samuel B. Harwell	.....	1819...Tennessee	1874	Kingston, Tenn.	7	6
48	Samuel Alexander	1836	1860...Missouri	1874	Marion, Va.	8	6
49	Edward F. Lyons	1836	1866...Tennessee	1874	Knoxville, Tenn.	5	4
50	E. Waverly Marsh	1847	1869...Holston	1874	Rhea Co., Tenn.	4	3
51	Jacob Brillhart	1808	1848...Kentucky	1874	Sweetwater, Tenn.	21	10
52	John M. Crismond	.....	1847...Holston	1875	Liberty Hill, Tenn.	37	35
53	George W. Martin	1821	1863...Holston	1875	Bakersville, N. C.	12	6
54	Daniel B. Carter	1803	1827...Holston	1876	Liberty Hill, Tenn.	34	29
55	James D. Dickey	1829	1852...Holston	1876	Clear Branch, Va.	24	14
56	John Reynolds	1797	1819...S. Carolina	1876	Asheville, N. C.	28	...
57	Wiley B. Winton	1812	1833...Holston	1878	Springfield, Mo.	15	9
58	William W. Neal	1824	1846...Holston	1878	Rhea Springs, Tenn.	28	21
59	Carroll Long	1833	1845...Holston	1878	Wesleyana, Tenn.	32	17
60	L. W. Thompson	1849	1872...Holston	1878	Floyd, Va.	6	5
61	Francis A. Farley	.....	1860...Holston	1879	Jonesville, Va.	14	11
62	W. M. Crawford	1842	1873...Holston	1880	Boone, N. C.	6	4
63	Samuel S. Grant	1839	1858...Holston	1881	Jacksboro, Tenn.	14	11
64	Elbert L. Barrett	.....	1873...Holston	1881	Shiloh, Tenn.	7	6
65	William Hicks	1811	1833...Holston	1882	Bluff City, Tenn.	34	22

OUR SAINTED DEAD.—*Continued.*

No.	Names	Born	Admitted on Trial	Died	Where Buried	Years Effective	Charges Served
66	Joseph Haskew	1797	1827...Holston	1882	Abingdon, Va.	31	17
67	William H. Barnes	1812	1838...N. Carolina	1882	Princeton, W. Va.	...	22
68	Henry B. Avery	1839	1860...Mississippi	1882	.....	22	14
69	A. G. Blankenbeckler	1850	1877...Holston	1883	Greeneville, Tenn.	5	2
70	William B. Pickens	1845	1877...Holston	1883	Ducktown, Tenn.	6	5
71	John H. Robeson	1818	1870...N. Georgia	1885	Buncombe Co., N. C.	...	...
72	Archibald T. Brooks	1817	1871...Holston	1885	Falls Mill, Va.	11	7
73	James K. P. Ball	1844	1870...Holston	1875	Spring Creek, Tenn.	5	4
74	John D. Baldwin	1818	1850...Holston	1885	Sneedville, Tenn.	26	19
75	Timothy Sullins	1812	1832...Holston	1885	Knoxville, Tenn.	13	8
76	William M. Bellamy	1847	1878...Holston	1886	Scott Co., Va.	8	4
77	Larkin W. Crouch	.....	1846...Holston	.....	Calhoun, Tenn.	19	14
78	James T. Smith	1819	1847...Holston	1887	Asheville, N. C.	32	24
79	David R. Smith	1835	1868...Holston	1888	Rogersville, Tenn.	15	...
80	John S. Bourne	1856	1881...Holston	1888	Spring Valley, Va.	6	3
81	William L. Turner	1811	1837...Holston	1889	Jonesville, Va.	13	13
82	Samuel D. Gaines	1811	.....Holston	1889	Bristol, Tenn.	18	14
83	George W. Renfro	1823	1847...Holston	1889	Harriman, Tenn.	13	12
84	Samuel R. Wheeler	1816	1861...Holston	1890	Alderson, W. Va.	27	14
85	Dayton C. Horne	1857	1885...Holston	1890	Rockwood, Tenn.	5	3
86	George Stewart	1821	1851...Holston	1891	Wythe Co., Va.	34	21
87	Andrew J. Frazier	1836	1860...Holston	1892	Knoxville, Tenn.	32	15
88	George W. Miles	1829	1854...Holston	1892	Marion, Va.	35	15
89	James N. S. Huffaker	1827	1846...Holston	1892	Knox Co., Tenn.	20	18
90	Thomas J. Pope	1817	1854...Holston	1892	Vernon, Tex.	9	9
91	William W. Witcher	1815	1849...Holston	1892	Cleveland, Tenn.	38	...
92	John M. McTeer	1824	1847...Holston	1892	Wytheville, Va.	35	17
93	Ephraim E. Wiley	1814	1840...Holston	1893	Emory, Va.	53	2
94	Tobias F. Smythe	1837	1862...Holston	1893	Near Emory, Va.	17	12
95	John L. M. French	1838	1861...Holston	1893	Wythe Co., Va.	32	25
96	Rufus W. Kite	1858	1884...Holston	1894	Bristol, Tenn.	8	4
97	George W. K. Greene	1831	1859...Holston	1894	Bland Co., Va.	20	12
98	Emory B. Robertson	1855	1878...Holston	1894	Dalton, Ga.	11	8
99	John R. Bellamy	1866	1891...Holston	1894	Elizabethton, Tenn.	3	3
100	Riley A. Giddins	1818	1848...Holston	1895	Cleveland, Tenn.	14	12
101	Benjamin W. S. Bishop	1834	1856...Holston	1895	Emory, Va.	39	17
102	G. M. F. Hampton	1850	1879...W. Virginia	1895	Riceville, Tenn.	11	6
103	Sewell Phillips	1830	1851...Holston	1896	Eagle Furnace, Tenn	16	4
104	Philip Sutton	1828	1854...Holston	1896	Princeton, W. Va.	27	19
105	James R. Chambers	1850	1887...Holston	1896	Blountville, Tenn.	9	4
106	Fleming D. Crumley	1829	1860...Holston	1897	Fall Branch, Tenn.	30	17
107	Jefferson D. Akers	1868	1891...Holston	1897	Montgomery Co., Va.	...	...
108	James A. Davis	1825	1857...Holston	1898	Emory, Va.	...	...
109	Henry P. Waugh	.....	1855...Holston	1898	Morristown, Tenn.	34	24
110	John H. Kennedy	1848	1872...Holston	1898	Morristown, Tenn.	27	15
111	John R. Cunningham	1844	1875...Holston	1899	Wheeler's Chapel, T.	...	...
112	W. G. E. Cunnyngham	1820	1843...Holston	1900	Nashville, Tenn.	...	...
113	John Alley	1825	1845...Holston	1900	Dunlap, Tenn.	...	...
114	Joseph F. Wampler	1848	1876...Holston	1900	Shell Mound, Tenn.	24	15
115	James K. Wolfe	1847	.....Holston	1900	New Providence, T.	...	12
116	William H. Henderson	1846	1895...Holston	1901	Decatur, Tenn.	6	4
117	Edward W. Walker	1866	1889...Holston	1901	Graham, Va.	13	6
118	William L. Jones	1853	1882...Holston	1902	Morristown, Tenn.	19	8
119	John H. Keith	1839	1870...Holston	1902	Asheville, N. C.	...	...
120	William H. Dawn	.....	1872...Holston	.....	Knoxville, Tenn.	...	...
121	Rufus M. Hickey	1820	1845...Holston	1902	Morristown, Tenn.	50	29
122	Elbert S. Bettis	1859	1893...Holston	1903	Emory, Va.	7	5
123	Jones F. Hash	1870	1891...Holston	1903	Grayson Co., Va.	12	7
124	Alexander E. Woodward	1832	.....	1904	Tate Springs, Tenn.	...	...
125	John W. Robertson	1850	1875...Holston	1904	Jasper, Tenn.	...	...
126	Enoch W. Moore	1833	1860...Holston	1904	Independence, Va.	40	...
127	Francis M. Grace	1832	1853...Alabama	1904	Owenton, Ala.	...	...
128	Rush F. Jackson	1849	1884...Holston	1905	Emory, Va.	20	10
129	William P. Doane	1833	1859...Holston	1905	Friend's Station, Ten.	20	17
130	William Robeson	1822	1884...Holston	1905	Blountville, Tenn.	23	14
131	John R. Stradley	1825	1856...Holston	1905	Hiwassee College, T.	16	6
132	William M. Dyer	1857	1885...Holston	1905	Emory, Va.	20	14
133	Samuel S. Weatherly	1857	1873...Holston	1905	Emory, Va.	32	21
134	William H. Bates	1821	1846...Holston	1905	Knoxville, Tenn.	29	33
135	James S. Kennedy	1826	1852...Virginia	1905	Knoxville, Tenn.	45	17

OUR SAINTED DEAD.—*Continued.*

No.	Names	Born	Admitted on Trial	Died	Where Buried	Years Effective	Charges Served
136	James Mahoney	1828	1859...Holston	1907	Wallace, Va.	42	16
137	Charles H. Fogleman	1875	1902...Holston	1907	Russell Co., Va	5	5
138	Joseph B. Davis	1833	1874...Holston	1907	Emory, Va	...	...

DECEASED BISHOPS.

No.	Names	Born	Admitted on Trial.	Made Bishop	Died.
1	Henry B. Bascom	1796	1813—Ohio Conference	1850	1850
2	William Capers	1790	1808—South Carolina	1846	1855
3	Joshua Soule	1781	1799—New York	1824	1867
4	James O. Andrew	1794	1812—South Carolina	1832	1871
5	John Early	1786	1807—Virginia	1854	1873
6	Enoch M. Marvin	1823	1841—Missouri	1866	1877
7	David S. Doggett	1810	1829—Virginia	1866	1880
8	Robert Paine	1799	1818—Tennessee	1846	1882
9	William M. Wightman	1808	1828—South Carolina	1866	1882
10	George F. Pierce	1811	1831—Georgia	1854	1884
11	Hubbard H. Kavanaugh	1802	1823—Kentucky	1854	1884
12	Linus Parker	1829	1819—Louisiana	1882	1885
13	Holland N. McTyeire	1824	1845—Virginia	1866	1889
14	Atticus G. Haygood	1839	1859—Georgia	1890	1896
15	Robert K. Hargrove	1829	1857—Alabama	1882	1905
16	John C. Keener	1819	1842—Alabama	1870	1906
17	John J. Tigert	1856	1877—Louisville	1906	1906
18	Alexander Coke Smith	1849	1872—South Carolina	1902	1906
19	John C. Granbery	.....	.....	.....	1907

LOCAL PREACHERS OF HOLSTON.

NOTE.—(E) means Elder; (D) means Deacon.

RADFORD DISTRICT.

W. H. Ayers, Brush Fork, W. Va.
H. W. Bird, Pride, W. Va.
D. B. Conner (D), Floyd, Va.
E. F. Cooper, Rock, W. Va.
A. Hogan (E), Floyd, Va.
E. Johnson (D), Radford, Va.
Glenn Martin, Trigg, Va.
Marion Maiden, New River, Va.
J. B. Peery (E), Floyd, Va.
A. B. Phipps (D), Athens, W. Va.
Douglas Morgan (D), Athens, W. Va.
Marion Quesenbery, Willis, Va.
L. C. Taylor (E), Snowville, Va.
D. L. Smith, Ingleside, W. Va.
J. D. Wright, Rock, W. Va.

TAZEWELL DISTRICT.

George Buston (E), Tazewell, Va.
I. N. Boyd (E), Boyd, Va.
J. W. Holbrook (E), Bailey, Va.
J. H. Honaker (E), Montcalm, W. Va.
W. W. Yost (E), North Tazewell, Va.
W. K. Neel (D), Shawver's Mill, Va.
T. C. Brown (D), Holston Mills, Va.
H. M. Boyd (D), Boyd, Va.
W. A. Boyd (D), Boyd, Va.
P. R. Suiter, Cove Creek, Va.
J. H. Kelley, Shock's Mill, Va.
Gabriel Davis (D), Grundy, Va.
J. W. Laird, Tazewell, Va.
T. A. Repass, Tazewell, Va.
J. H. Bowling (D), North Tazewell, Va.
C. W. Street, Deskins, Va.
Birdine Looney, Grundy, Va.
S. M. Ballard, Bucu, Va.
B. C. Wise, Bucu, Va.
A. H. Neel, Cove Creek, Va.
T. H. Short, Burk's Garden, Va.
T. E. Brooks, Montcalm, W. Va.
R. J. Wampler, Debusk, Va.
D. A. Atkins, Keystone, W. Va.
J. M. Humphries, Worth, W. Va.
E. G. Smith, Big Creek, Va.
E. M. Boyd, Boyd, Va.
R. H. Daugherty, Emory, Va.
S. B. Andrews, Kimball, W. Va.
Jefferson Davis*, Grundy, Va.
R. J. Wampler, Debusk, Va.
W. M. Hawks**, Hallsville, W. Va.

WYTHEVILLE DISTRICT.

J. A. Fisher, Wytheville, Va.
C. P. Kelly, Wytheville, Va.

* Licensed this year.

** Died this year.

H. J. Crowjey, Wytheville, Va.
R. G. Crowjey, Wytheville, Va.
G. A. Callahan*, Wytheville, Va.
J. P. Byrd (E), Cripple Creek, Va.
Levi Brown (D), Atkins, Va.
W. P. Cooper (E), Rural Retreat, Va.
H. H. Wynn, Rural Retreat, Va.
W. A. Leonard (D), Groseclose, Va.
H. M. Ayer, Speedwell, Va.
J. R. Pugh, Grant, Va.
J. L. Pugh, Grassy Creek, Va.
B. A. Poole, Independence, Va.
J. P. Cox, Independence, Va.
J. K. Shuler, Flat Ridge, Va.
H. C. Thompson (E), Ivanhoe, Va.
J. R. Pinion (E), Spring Valley, Va.
T. C. Vaughan (E), Spring Valley, Va.
L. M. Burriss, Spring Valley, Va.
J. W. Byrd, Spring Valley, Va.
C. M. Hale, Spring Valley, Va.
W. E. Williams, Stevens Creek, Va.
C. A. Smith, Fries, Va.
Preston Fowler, Poplar Camp, Va.
A. C. Sutherland (D), Galax, Va.
S. E. Painter, Galax, Va.
J. E. Brown, Foster's Falls, Va.
W. M. Bunts, Max Meadows, Va.
R. L. Newberry (E), Mechanicsburg, Va.
J. M. Sheppard, Mechanicsburg, Va.
W. R. Miller (E), Holly Brook, Va.
S. V. Morris (D), Holly Brook, Va.
F. F. Repass (D), Holly Brook, Va.
F. M. Radford, Holly Brook, Va.
G. W. Penley (E), Bland, Va.

ABINGDON DISTRICT.

W. B. Gale (E), Roanoke, Va.
E. C. Rodefer (E), Bristol, Tenn.
J. P. Baird (D), Bristol, Tenn.
Jno. A. Herndon (E), Abingdon, Va.
R. H. Puckett, Abingdon, Va.
M. C. Arnold, Abingdon, Va.
S. A. Slagel (D), Bristol, Tenn.
D. E. Carr, Bristol, Tenn.
R. E. Boy, Bristol, Tenn.
B. O. Davis (E), Holston, Va.
J. A. Pendergrass (E), Blountville, Tenn.
J. A. Collins, Bloomingdale, Tenn.
G. W. Osborne (D), Blountville, Tenn.
S. B. Fickle, Colby, Tenn.
E. B. Hawk, Blountville, Tenn.
D. C. Clendenen (E), Bluff City, Tenn.
D. P. Wilcox (E), Elizabethton, Tenn.
T. J. Neal (D), Alavardo, Va.
Isaac Baker (E), Abingdon, Va.
D. T. Martin, Glade Spring, Va.
F. Blankenship, Emory, Va.
E. M. Ball, Emory, Va.
J. W. Louthain, Saltville, Va.

BIG STONE GAP DISTRICT.

Horace L. Ashe, Detroit, Michigan.
Hugh C. Anderson, Nusarisa, Va.
W. N. Baker (D), Jonesville, Va.
C. C. Brooks (D), Hagan, Va.
W. J. Crabtree, Dorchester, Va.
J. C. Campbell (D), Hansonville, Va.
Robt. Cross (E), Bolton, Va.
A. C. Ely (E), Beach Spring, Va.
J. E. Fogleman, Hilton, Va.
T. P. Graham (E), Jonesville, Va.
J. E. Graham (D), Jonesville, Va.
R. L. Graham, Jonesville, Va.
J. W. Hillman (E), Nickelsville, Va.
H. K. Hillman (E), Herald, Va.
Worley Hillman (D), Adelphia, Va.
C. W. Johnson, Rockdale, Va.
S. W. McConnell (D), Nickelsville, Va.

* Licensed this year.

Peter H. Larmer, Pennington Gap, Va.
G. W. Milton, Hansonville, Va.
W. S. Neff (D), Jonesville, Va.
M. W. Remines (E), Clintwood, Va.
W. W. Woodward (E), Jonesville, Va.
W. H. Wampler (E), E. Stone Gap, Va.
Winton W. Birke (D), Georgel, Va.
Robt. L. DeBusk, Jonesville, Va.
W. A. Gose, Castlewood, Va.
Grover T. Bond, Pound, Va.
Fred T. Kelly, Bristol, Va.
J. E. Evans, Virginia City, Va.
James D. Spitzer (E), Clintwood, Va.
J. C. Kinzer (E), Tazewell, Tenn.
C. R. Cline, Tazewell, Tenn.
Samuel M. Minton, Tazewell, Tenn.
J. L. Early, Jr., Newbern, Va.
C. A. Brown (E), Jonesville, Va.
Thos. F. Suthers*, Norton, Va.
Sam. J. K. Munsey*, Blackwater, Va.
Chas. N. Kennedy*, Banner, Va.

MORRISTOWN DISTRICT.

A. J. Bruner (E), Morristown, Tenn.
A. L. Broyles, Jonesboro, Tenn.
J. B. Cross (D), Chucky, Tenn.
W. P. Evans (E), Mosheim, Tenn.
G. W. Fagala, Dandridge, Tenn.
J. T. Freeman (E), Tate Spring, Tenn.
E. H. Given, Mosheim, Tenn.
J. C. Harris (D), Mosheim, Tenn.
J. W. Loy (E), New Market, Tenn.
W. H. Miller (E), Leadvale, Tenn.
H. A. Norman (D), Morristown, Tenn.
M. G. Price (E), Mosheim, Tenn.
L. A. Pangle, Galbraith Springs, Tenn.
G. A. Rowe, Morristown, Tenn.
T. P. Summers (E), Morristown, Tenn.
B. A. Talley (D), Leadvale, Tenn.
P. H. Talley*, Leadvale, Tenn.
C. R. Vinson, Newport, Tenn.
James Young (D), Tampico, Tenn.

KNOXVILLE DISTRICT.

J. W. Middleton, Strawplains, Tenn.
Ray L. Trent, Bristol, Tenn.
John Irwin, Andersonville, Tenn.
B. P. Sharp, Andersonville, Tenn.
J. M. Bell, Fountain City, Tenn.
G. M. Shelley (E), Knoxville, Tenn.
C. W. Duncan (E), Knoxville, Tenn.
E. Dickson, Knoxville, Tenn.
H. G. Price, Knoxville, Tenn.
D. G. Grant (D), Knoxville, Tenn.
R. B. Parsons (D), Bearden, Tenn.
Wm. Weaver, Clinton, Tenn.
J. H. Smith, Coal Creek, Tenn.
Rufus M. Miller**
G. W. Sharp**.

CLEVELAND DISTRICT.

T. B. McCurdy (E), Mt. Vernon, Tenn.
W. H. Patterson (E), Climer, Tenn.
Geo. R. Stuart (E), Cleveland, Tenn.
J. A. Stubblefield (E), Cleveland, Tenn.
C. L. Stradley (E), Sweetwater, Tenn.
J. A. L. Perkins (E), Chandler, Tenn.
J. H. Lowry (D), Madisonville, Tenn.
A. M. Tomlinson (D), Athens, Tenn.
D. H. Groover (D), Etowah, Tenn.
Jas. A. Cline, Mt. Vernon, Tenn.
J. M. Smith, Mt. Vernon, Tenn.
R. A. Gregg, Etowah, Tenn.
John Massingale, Athens, Tenn.
T. M. Hicks, Madisonville, Tenn.
J. F. Forkner, Sweetwater, Tenn.
R. H. Johnston, Sweetwater, Tenn.

** Died this year.

Josiah Fortner, Louisville, Tenn.
P. S. Moody, Unitia, Tenn.
Ernest S. Cox, Louisville, Tenn.
S. J. Roberts, Rafter, Tenn.
J. M. Stewart, Trigonia, Tenn.
J. T. Hibberts, Riceville, Tenn.
Geo. E. Erwin, Calhoun, Tenn.
S. V. Bates**, Charleston, Tenn.

CHATTANOOGA DISTRICT.

R. A. Sloan (E), Chattanooga, Tenn.
E. G. Kilgore (E), Chattanooga, Tenn.
H. A. Norman (D), Chattanooga, Tenn.
W. J. Eddings (D), Chattanooga, Tenn.
Eliza Forrester, Rising Fawn, Ga.
W. C. McGuffey (D), Sulphur Spgs, Ga.
H. K. Allison (D), Rossville, Ga.
J. R. McFarland (D), Rossville, Ga.
H. A. True (D), St. Elmo, Tenn.
J. R. Hatfield (E) Whiteside, Tenn.
J. S. Young (D), Chattanooga, Tenn.
Lester Weaver (D), Chattanooga, Tenn.
I. F. Fisher (D), Apison, Tenn.
T. J. Thomas, Avondale, Tenn.

J. D. Hadaway (D), Rising Fawn, Ga.
T. J. Gilmer, Highland Park, Tenn.
Eldridge D. Rymer*, Hill City, Tenn.
Alfred Taylor Hayes*, Hill City, Tenn.
Ernest Ritchie*, E. Chattanooga, Tenn.
Elbert Payne*, Ridgedale, Tenn.
H. D. Stevens (E), Rising Fawn, Ga.
S. H. Thurman** (D).

SPRING CITY DISTRICT.

H. B. Taylor, Allardt, Tenn.
J. W. Williamson (E), Dayton, Tenn.
R. M. Standifer (E), Spring City, Tenn.
C. R. Jones (D), Harriman, Tenn.
Samuel Tollett (E), Crossville, Tenn.
F. M. Sherley (D), Whitwell, Tenn.
J. H. Reynolds, Harriman, Tenn.
Geo. R. Brown, Spring City, Tenn.
Charles P. Ramsey, Banner Spgs, Tenn.
Thomas E. Owen, Glenoby, Tenn.
J. D. Tacket, Evansville, Tenn.
Oscar G. Gannoway, Spring City, Tenn.
Bascom Waters, Spring City, Tenn.
J. W. D. Renegar, Pikeville, Tenn.

* Licensed this year.

** Died this year.

LAY DELEGATES TO ANNUAL CONFERENCE OF 1907.

RADFORD DISTRICT.

Selden Longley, Bourne Memorial.
A. M. Williams, Athens Circuit.
J. A. B. Bruce, Bland Street, Bluefield.
T. B. King, Staffordsville Circuit.

TAZEWELL DISTRICT.

J. H. Kelley, East Buchanan Mission.
J. H. Bird, Rocky Gap Circuit.
M. F. Neel, Burk's Garden Circuit.
J. W. Bailey, Bramwell Station.

WYTHEVILLE DISTRICT.

R. C. Jackson, Wytheville Station.
W. W. Stephenson, Marion Station.
Rev. H. J. Crowjey, Wytheville Circuit.
M. L. Bishop, Galax Circuit.

ABINGDON DISTRICT.

W. W. Hurt, Damascus, Va.
A. S. McNeil, Bristol, Tenn.
H. D. Hawk, Blountville, Tenn.
J. W. Maiden, Meadow View, Va.

BIG STONE GAP DISTRICT.

W. B. Ford, Norton, Va.
R. L. Pennington, Jonesville, Va.
R. H. Sheppe, Big Stone Gap, Va.
Hogan Pridemore, Jonesville, Va.

MORRISTOWN DISTRICT.

W. R. Reeves, Jonesboro, Tenn.
J. W. Crumley, Johnson City, Tenn.
S. E. Myers, Bull's Gap, Tenn.
S. H. Leming, Mosheim, Tenn.

KNOXVILLE DISTRICT.

M. H. Hollingsworth, Jacksboro Circuit.
D. A. Wood, Coal Creek Circuit.
H. G. Price, Lincoln Park.
Rufus Kelley, Sevierville Circuit.

CLEVELAND DISTRICT.

John Cutcher, Carlock Circuit.
A. H. Blevins, Decatur Circuit.
Rev. G. R. Stuart, Cleveland Station.
J. M. Bennett, Cleveland Station.

CHATTANOOGA DISTRICT.

Creed F. Bates, Centenary.
W. E. Brock, Trinity.
T. T. Parker, Highland Park.
J. M. Cantrell, Rising Fawn, Ga.

SPRING CITY DISTRICT.

H. M. Winslow, Harriman, Tenn.
W. B. Allen, Dayton, Tenn.
H. M. Dossett, Jasper, Tenn.
R. M. Standifer, Spring City, Tenn.

DISTRICT CONFERENCES FOR 1908.

Radford District—Wesley Chapel, Staffordsville Circuit.
Tazewell District—Richlands, Va.
Wytheville District—Marion, Va.
Abingdon District—Saltville, Va.
Big Stone Gap District—Wise, Va.
Morristown District—Rutledge, Tenn.
Knoxville District—Lincoln Park.
Cleveland District—Loudon, Tenn.
Chattanooga, District—East Chattanooga.
Spring City District—South Pittsburg, Tenn.

SESSIONS OF THE HOLSTON ANNUAL CONFERENCE FROM 1824 TO 1907.

No.	Place of Sessions	Date of Beginning	President	Secretary
1	Knoxville, Tenn.	Nov. 27, 1824	Bishop Roberts	John Tevis
2	Jonesboro, Tenn.	Oct. 20, 1825	Bishops Roberts and Soule	T. Stringfield
3	Abingdon, Va.	Nov. 2, 1826	Bishop Soule	
4	Knoxville, Tenn.	Nov. 1, 1827	Bishop Roberts	E. F. Sevier
5	Jonesboro, Tenn.	Nov. 14, 1828	Bishop Soule	E. F. Sevier
6	Abingdon, Va.	Dec. 24, 1829	Bishop Soule	E. F. Sevier
7	Ebenezer Co., Tenn.	Nov. 4, 1830	Bps. McKendree and Soule	E. F. Sevier
8	Athens, Tenn.	Nov. 10, 1831	Bishop Hedding	E. F. Sevier
9	Evansham, Va.	Nov. 15, 1832	Bishop Emory	T. Stringfield
10	Kingsport, Tenn.	Oct. 16, 1833	Bishop Roberts	L. S. Marshall
11	Knoxville, Tenn.	Oct. 8, 1834	J. Henninger	L. S. Marshall
12	Abingdon, Va.	Oct. 7, 1835	Bishop Andrew	L. S. Marshall
13	Reem's Creek, N. C.	Oct. 2, 1836	Bishop Andrew	L. S. Marshall
14	Madisonville, Tenn.	Oct. 18, 1837	Bishop Morris	L. S. Marshall
15	Wytheville, Va.	Nov. 13, 1838	Bishop Andrew	L. S. Marshall
16	Greeneville, Tenn.	Oct. 13, 1839	T. K. Catlett	D. R. McAnally
17	Lafayette, Ga.	Nov. 11, 1840	Bishop Morris	E. F. Sevier
18	Rogersville, Tenn.	Oct. 6, 1841	S. Patton	E. F. Sevier
19	Knoxville, Tenn.	Oct. 5, 1842	Bishop Waugh	E. F. Sevier
20	Abingdon, Va.	Oct. 4, 1843	Bishop Morris	E. F. Sevier
21	Reem's Creek, N. C.	Oct. 9, 1844	Bishop Janes	E. F. Sevier
22	Athens, Tenn.	Oct. 8, 1845	Bishop Andrew	C. D. Smith
23	Wytheville, Va.	Oct. 21. 1846	Bishop Capers	C. D. Smith
24	Jonesboro, Tenn.	Oct. 20, 1847	Bishop Andrew	C. D. Smith
25	Knoxville, Tenn.	Oct. 11, 1848	Bishop Paine	C. D. Smith
26	Cleveland, Tenn.	Oct. 11, 1849	Bishop Andrew	E. F. Sevier
27	Abingdon, Va.	Oct. 2, 1850	Bishop Capers	D. R. McAnally
28	Athens, Tenn.	Oct. 7, 1851	Bishop Andrew	D. R. McAnally
29	Asheville, N. C.	Sept. 29, 1852	Bishop Capers	C. D. Smith
30	Wytheville, Va.	Oct. 12, 1853	Bishop Paine	W. C. Graves
31	Cleveland, Tenn.	Oct. 14, 1854	Bishop Pierce	W. C. Graves
32	Jonesboro, Tenn.	Nov. 14, 1855	Bishop Paine	W. C. Graves
33	Knoxville, Tenn.	Oct. 22, 1856	Bishop Andrew	W. C. Graves
34	Marion, Va.	Oct. 22, 1857	Bishop Early	W. C. Graves
35	Chattanooga, Tenn.	Oct. 6, 1858	Bishop Andrew	J. N. Huffaker
36	Abingdon, Va.	Oct. 26, 1859	Bishop Early	J. N. Huffaker
37	Asheville, N. C.	Oct. 17, 1860	Bishop Paine	D. Sullins
38	Greeneville, Tenn.	Oct. 9, 1861	Bishop Andrew	J. H. Brunner
39	Athens, Tenn.	Oct. 15, 1862	Bishop Early	J. H. Brunner
40	Wytheville, Va.	Oct. 7, 1863	Bishop Early	E. E. Wiley
41	Bristol, Tenn.	Oct. 19, 1864	Bishop Early	J. W. Dickey
42	Marion, Va.	Sept. 14, 1865	Bishop Early	J. W. Dickey
43	Asheville, N. C.	Oct. 10, 1866	Bishop McTyeire	J. H. Brunner
44	Cleveland, Tenn.	Oct. 23, 1867	Bishop Wightman	J. H. Brunner
45	Knoxville, Tenn.	Oct. 2, 1868	Bishop Wightman	R. N. Price
46	Abingdon, Va.	Sept. 22, 1869	Bishop Doggett	R. N. Price
47	Wytheville, Va.	Oct. 5, 1870	Bishop Kavanaugh	R. N. Price
48	Morristown, Tenn.	Oct. 18, 1871	Bishop Pierce	R. N. Price
49	Chattanooga, Tenn.	Oct. 25, 1872	Bishop Doggett	R. N. Price
50	Marion, Va.	Oct. 15, 1873	Bishop Keener	R. N. Price
51	Asheville, N. C.	Oct. 14, 1874	Bishop Doggett	F. Richardson
52	Knoxville, Tenn.	Oct. 20, 1875	Bishop McTyeire	F. Richardson
53	Bristol, Tenn.	Oct. 18, 1876	Bishop Wightman	F. Richardson
54	Cleveland, Tenn.	Oct. 24, 1877	Bishop Doggett	F. Richardson
55	Knoxville, Tenn.	Oct. 23, 1878	Bishop Kavanaugh	F. Richardson
56	Abingdon, Va.	Oct. 28, 1879	Bishop Pierce	F. Richardson
57	Morristown, Tenn.	Oct. 20, 1880	Bishop McTyeire	B. W. S. Bishop
58	Wytheville, Va.	Oct. 26, 1881	Bishop McTyeire	B. W. S. Bishop
59	Asheville, N. C.	Oct. 25, 1882	Bishop Wilson	B. W. S. Bishop
60	Chattanooga, Tenn.	Oct. 10, 1883	Bishop McTyeire	W. C. Carden
61	Bristol, Tenn.	Oct. 22, 1884	Bishop Keener	W. C. Carden
62	Cleveland, Tenn.	Oct. 21, 1885	Bishop Keener	W. C. Carden
63	Knoxville, Tenn.	Oct. 28, 1886	Bishop McTyeire	W. C. Carden
64	Abingdon, Va.	Oct. 5, 1887	Bishop McTyeire	W. C. Carden
65	Asheville, N. C.	Oct. 3, 1888	Bishop Hargrove	W. C. Carden
66	Morristown, Tenn.	Oct. 2, 1889	Bishop Wilson	W. C. Carden
67	Bristol, Tenn.	Oct. 1, 1890	Bishop Keener	W. C. Carden
68	Chattanooga, Tenn.	Sept. 30, 1891	Bishop Galloway	W. C. Carden
69	Wytheville, Va.	Oct. 12, 1892	Bishop Fitzgerald	W. C. Carden
70	Knoxville, Tenn.	Oct. 11, 1893	Bishop Duncan	J. A. Burrow

SESSIONS OF THE HOLSTON ANNUAL CONFERENCE FROM 1824 TO 1907—*Continued.*

No.	Place of Sessions	Date of Beginning	President	Secretary
71	Abingdon, Va.	Oct. 24, 1894	Bishop Granbery	J. A. Burrow
72	Tazewell, Va.	Oct. 16, 1895	Bishop Duncan	J. A. Burrow
73	Cleveland, Tenn.	Oct. 7, 1896	Bishop Galloway	J. A. Burrow
74	Bristol, Tenn.	Oct. 6, 1897	Bishop Key	J. A. Burrow
75	Morristown, Tenn.	Oct. 12, 1898	Bishop Hargrove	J. A. Burrow
76	Bluefield, W. Va.	Oct. 11, 1899	Bishop Wilson	J. A. Burrow
77	Chattanooga, Tenn.	Oct. 10, 1900	Bishop Granbery	J. A. Burrow
78	Knoxville, Tenn.	Oct. 9, 1901	Bishop Hendrix	J. A. Burrow
79	Wytheville, Va.	Oct. 8, 1902	Bishop Morrison	J. A. Burrow
80	Morristown, Tenn.	Oct. 7, 1903	Bishop Hoss	J. A. Burrow
81	Abingdon, Va.	Oct. 12, 1904	Bishop Smith	J. A. Burrow
82	Bristol, Tenn.-Va.	Oct. 11, 1905	Bishop Duncan	J. A. Burrow
83	Cleveland, Tenn.	Oct. 10, 1906	Bishop Galloway	J. A. Burrow
84	Bluefield, W. Va.	Oct. 9, 1907	Bishop Morrison	J. A. Burrow

HOLSTON CONFERENCE BROTHERHOOD.

(Organized in 1894.)

President—Eugene Blake. *Treasurer*—E. F. Kahle.
Secretary—J. O. Straley.

AMOUNT PAID BENEFICIARIES.

1895..—To Mrs. G. M. F. Hampton	No.	1	$ 236 00
1896--7—To Mrs. J. R. Chambers	No.	2	293 00
1898--9—To Mrs. J. H. Kennedy	No.	3	386 00
1900..—To Mrs. J. F. Wampler	No.	4	437 50
1901..—To Mrs. E. W. Walker	No.	5	458 50
1902..—To Mrs. W. L. Jones	No.	6	470 00
1902..—To Mrs. J. H. Keith	No.	7	448 00
1903..—To R. M. Hickey heirs	No.	8	446 00
1903..—To Mrs. E. S. Bettis	No.	9	446 00
1903..—To Mrs. J. F. Hash (Reserve Fund)	No.	10	446 00
1904..—To Mrs. J. W. Robertson	No.	11	486 50
1904..—To Mrs. E. W. Moore	No.	12	446 50
1905..—To Mrs. R. F. Jackson	No.	13	458 50
1905..—To Mrs. W. P. Doane	No.	14	432 50
1905..—To Mrs. W. M. Dyer (Special, 57.50)	No.	15	463 00
1905..—To Mrs. Wm. Robeson	No.	16	413 50
1905..—To Mrs. S. S. Weatherly (Special, $70)	No.	17	465 50
1905..—To Mrs. W. H. Bates	No.	18	400 00
1906..—To J. S. Kennedy heirs	No.	19	402 50
1907..—To Mrs. James Mahoney	No.	20	500 00
Total			$8,537.50

E. F. Kahle, Treasurer, Abingdon, Va.

HOLSTON EPWORTH LEAGUE CONFERENCE.

President—Jno. O. Tilley, Knoxville, Tenn.
First Vice-President—Miss Nettie Ryder, Chattanooga, Tenn.
Second Vice President—Miss N. H. Reeves, Bristol, Tenn.
Third Vice-President—Miss Nell Nicholas, Knoxville, Tenn.
Fourth Vice-President—Miss Grace Aiken, Cleveland, Tenn.
Secretary—E. C. Hamilton, Abingdon, Va.
Treasurer—Harry Swan, Jr., Bristol, Tenn.
Junior Superintendent—Miss Pearl Renfroe, Knoxville, Tenn.
Assistant Superintendent—Miss Mattie McCreary, Bristol, Tenn.

DISTRICT SECRETARIES.

Radford—Rev. J. F. Barnett, Radford, Va.
Welch—Rev. J. E. Wolfe, Gary, W. Va.
Wytheville—J. T. Guy, Rural Retreat, Va.
Abingdon—C. S. Brown, Bristol, Tenn.
Big Stone Gap—T. J. Stephenson, Gate City, Va.
Morristown—Mrs. D. S. Hearon, Jefferson City, Tenn.
Knoxville—Hugh. L. Kincaid, Knoxville, Tenn.
Cleveland—Rev. S. T. Senter, Cleveland, Tenn.
Chattanooga—Turley Rankin, Chattanooga, Tenn.
Spring City—Miss Pearl Tindell, Harriman, Tenn.

CENTRAL COMMITTEE ON MISSIONS.

Bluefield, W. Va.—J. H. Hicks.
Tazewell, Va.—Miss Mary Steele.
Grant, Va.—Fielder Hash.
Abingdon, Va.—Emory Widenor.
Lebanon, Va.—Miss Blanche McPherson.
Morristown, Tenn.—James Lotspeich.
Knoxville, Tenn.—Walter Love.
Cleveland, Tenn.—Floyd Bennett.
Chattanooga, Tenn.—E. A. Hollingsworth.
Dayton, Tenn.—S. N. Varnell

League evening, the second Sunday night in February.
Editor League Column in *Midland Methodist*—John O. Tilley.

HOLSTON FOREIGN MISSION SOCIETY.

President—Mrs. Matthew McClung, Knoxville, Tenn.
First Vice-President and Superintendent of Literature—Mrs. N. S. Woodward, Knoxville, Tenn.
Second Vice-President and Superintendent Young People's Work—Mrs. J. A. Wilkinson, Bristol, Tenn.
Corresponding Secretary—Mrs. J. E. Bentley, Knoxville, Tenn.
Recording Secretary—Miss Grace Aiken, Cleveland, Tenn.
Treasurer—Mrs. C. F. Trent, Knoxville, Tenn.
Publishing Committee—Mrs. J. E. Bentley, Mrs. N. S. Woodward, Miss Grace Aiken.

DISTRICT SECRETARIES.

Radford District—Miss Nannie Hale, Graham, Va.
Tazewell District—Mrs. James O'Keefe, Tazewell, Va.
Big Stone Gap District—To be supplied.
Wytheville District—Mrs. J. W. Lantz, Cedar Springs, Va.
Abingdon District—Miss Kate K. Wheeler, Bristol, Tenn.
Morristown District—Mrs. Mattie Jarnagin, Tate Springs, Tenn.; Mrs. J. .A Martin, Assistant, Johnson City, Tenn.
Knoxville District—Mrs. J. W. Leith, Knoxville, Tenn.
Cleveland District—Miss Bettie Browder, Sweetwater, Tenn.
Chattanooga District—Mrs. Clara Ball, Chattanooga, Tenn.; Miss Nettie Ryder, Assistant, Chattanooga, Tenn.
Spring City District—Miss Carrie Robinson, Harriman, Tenn.

HOLSTON HOME MISSION SOCIETY.

President—Mrs. Alice Chapman, Clinton, Tenn.
First Vice-President—Mrs. J. W. Perry, Knoxville, Tenn.
Second Vice-President—Mrs. R. L. Blevins, Rogersville, Tenn.
Third Vice President—Mrs. A. N. Jackson, Radford, Va.
Corresponding Secretary—Mrs. W. B. Sullins, Knoxville, Tenn.
Recording Secretary—Mrs. Summerfield Dickey, Chattanooga, Tenn.

Treasurer—Mrs. M. H. Honaker, Abingdon, Va.

Superintendent of Literature and Press Work—Mrs. A. A. Gibson, Athens, Tenn.

DISTRICT SECRETARIES.

Tazewell District—Mrs. G. C. Rector, Tazewell, Va. Assistant, Mrs. J. R. Brown, Eckman, W. Va.

Radford District—Mrs. W. H. Foster, Bluefield, W. Va.

Wytheville District—Mrs. M. J. Wysor, Chilhowie, Va. Assistant, Mrs. M. S. Stone, Wytheville, Va.

Big Stone Gap District—Mrs. Carrie F. Alderson, Wise, Va.

Abingdon District—Mrs. Beulah H. Hoover, Abingdon, Va.

Morristown District—Mrs. S. C. Williams, Johnson City, Tenn.

Knoxville District—Mrs. S. D. Haun, Knoxville, Tenn. Assistant, Mrs. J. W. Ward, Knoxville, Tenn.

Cleveland District—Mrs. J. A. Reagan, Reagan's Station, Tenn.

Chattanooga District—Mrs. W. L. Rohr, Chattanooga, Tenn.

Spring City District—Mrs. C. D. Broyles, Dayton, Tenn.

BOARD OF DIRECTORS FOR ORPHANAGE.

Mrs. E. C. Reeves, Johnson City, Tenn.; Mrs. Alice Chapman, Clinton, Tenn.; Mrs. W. L. Rohr, Chattanooga, Tenn.; Mrs. W. C. Naff, Greeneville, Tenn.; Mrs. S. B. Cook, Chattanooga, Tenn.; Mrs. S. C. Williams, Johnson City, Tenn.; Mrs. W. B. Sullins, Knoxville, Tenn.; Mrs. R. L. Bruner, Knoxville, Tenn.; Rev. J. A. Burrow, Abingdon, Va., President; Fred A. Carter, Sweetwater, Tenn., Secretary; Rev. J. A. Baylor, Chattanooga, Tenn., member.

Superintendent of Fifth Sunday Collection—Mrs. S. B. Cook, Chattanooga, Tenn.

Editor of Column in Midland Methodist—Mrs. A. A. Gibson, Athens, Tenn.

GENERAL CHURCH INFORMATION.

DIRECTORY OF BISHOPS AND CONNECTIONAL OFFICERS.

Bishop A. W. Wilson	Baltimore	Maryland.
Bishop W. W. Duncan	Spartanburg	South Carolina.
Bishop C. B. Galloway	Jackson	Mississippi.
Bishop E. R. Hendrix	Kansas City	Missouri.
Bishop J. S. Key	Sherman	Texas.
Bishop O. P. Fitzgerald	Nashville	Tennessee.
Bishop W. A. Candler	Atlanta	Georgia.
Bishop H. C. Morrison	Birmingham	Alabama.
Bishop E. E. Hoss	Nashville	Tennessee.
Bishop Seth Ward		Texas.
Bishop James Atkins	Waynesville	North Carolina.
Mr. D. M. Smith	Publisher	Nashville.
A. J. Lamar, D. D.	Publisher	Nashville.
Gross Alexander, D. D.	Book Editor	Nashville.
G. B. Winton	Editor Christian Advocate	Nashville.
E. B. Chappell, D. D.	Sunday School Editor	Nashville.
H. M. DuBose, D. D.	Editor Era and League Sec.	Nashville.
W. R. Lambuth, D. D.	Missionary Secretary	Nashville.
W. W. Pinson, D. D.	Assistant Missionary Secretary	Nashville.
W. F. McMurry, D. D.	Secretary Church Extension	Louisville, Ky.
J. D. Hammond, D. D.	Secretary of Education	Nashville.
H. M. Hamill, D. D.	Supt. Training Work	Nashville.
John R. Nelson	Secretary of Home Missions	Nashville.

GENERAL BOARD OF CHURCH EXTENSION.

Officers: (1894) T. L. Jefferson, Esq., President, Louisville, Ky.; (1892) Jno. L. Wheat, Esq., Vice-President, Louisville, Ky.; (1902) Rev. W. F. McMurray, D.D., Corresponding Secretary, Louisville, Ky.; (1886) Jno. N. Ouerbacker, Esq., Treasurer, Louisville, Ky.; (1906) Thos. B. Morton, Esq., Treasurer, Louisville, Ky.; (1898) Rev. W. R. Lambuth, D.D., M. D., Secretary, Nashville, Tenn.

Managers— All of our Bishops: (1890) R. B. Gilbert, Esq., M.D., Louisville, Ky.; (1895) P. H. Tapp, Esq., Louisville, Ky.; (1898) T. S. Garrison, Esq., Timpson, Tex.; (1898) Rev. T. W. Lewis, Jackson, Miss.; (1902) Rev. M. J. Cofer, D.D., Atlanta, Ga.; (1906) J. C. Strothers, Esq., Louisville, Ky.; (1906) Rev. J. M. Henry, New Iberia, La.; (1906) Rev. Nelson B. Henry, D. D., Kennett, Mo.; (1906) Rev. J. E. Godbey, D. D., Prescott, Ark.; (1906) Rev. N. L. Linebaugh, Duncan, I. T.; (1906) Rev. Henry Trawick, Montgomery, Ala.; (1906) Rev. W. J. Johnson, San Marcos, Tex.; (1906) Rev. W. J. Young, D.D., Richmond, Va.

BOOK COMMITTEE.

Rev. Collins Denny, D. D., Chairman, Nashville, Tenn.; W. C. Dibrell, Secretary, Nashville, Tenn.; J. B. Morgan, Rev. O. E. Brown and J. B. Ransom, Nashville, Tenn.; Maj. R. W. Milsaps, Jackson, Miss.; Rev. F. N. Thomas, Owensboro, Ky.; J. L. Nelson, Lenoir, N. C.; Col. E. C. Reeves, Johnson City, Tenn.; Rev. James Campbell, Waxahatchie, Tex.; Sidney Bass, Terrell, Texas; Rev. R. S. Child, Spartanburg, S. C.; Rev. J. M. Mason, Eufaula, Ala.

GENERAL EPWORTH LEAGUE BOARD.

Bishop W. A. Candler, President, Atlanta, Ga.; Rev. H. M. DuBose, D. D., Secretary, Nashville, Tenn.; Rev. J. W. Newman, Talladega, Ala.; Rev. W. T. McClure, Nevada, Mo.; Rev. J. M. Barcus, Georgetown, Tex.; Rev. F. S. Parker, Treasurer, Nashville, Tenn.; T. B. King, Memphis, Tenn.; E. P. Peabody, Waycross, Ga.; J. G. Brown, Raleigh, N. C.

GENERAL BOARD OF EDUCATION.

President, Bishop Charles B. Galloway, Jackson, Miss.; Vice-President, Bishop James Atkins, Waynesville, N. C.; Recording Secretary, Chancellor J. H. Kirkland, Nashville, Tenn.; Corresponding Secretary, Rev. J. D. Hammond, Nashville, Tenn.; Treasurer, D. M. Smith, Nashville, Tenn.; W. W. Smith, J. C. Kilgo, W. B. Murrah, T. E. Sharp, H. N. Snyder, John Massey, H. C. Pritchett, C. E. Dowman, W. R. Webb, H. P. Hamill, R. G. Waterhouse, S. G. Thompson, D. B. Price, W. E. Vaughan.

GENERAL BOARD OF MISSIONS.

Bishop A. W. Wilson, President; Bishop James Atkins, Vice-President; Rev. Walter R. Lambuth, Secretary; Rev. W. W. Pinson, Assistant Secretary; Rev. John R. Nelson, Assistant Secretary; J. D. Hamilton, Treasurer.

Managers—All of our Bishops; Rev. W. F. McMurray, Secretary Board Church Extension, *ex officio* member; Rev. G. W. Mathews, South Georgia Conference; Rev. J. H. McLean, North Texas Conference; Rev. Horace Bishop, Northwest Texas Conference; Rev. B. F. Lipscomb, Virginia Conference; Rev. R. H. Willis, North Carolina Conference; Rev. C. M. Bishop, Missouri Conference; Rev. J. T. Davis, North Georgia Conference; Rev. F.

S. H. Johnston, Arkansas Conference; Rev. S. L. Dobbs, North Alabama Conference; Rev. A. F. Watkins, Mississippi Conference; Rev. M. L. Carlisle, South Carolina Conference; Rev. F. S. Parker, Louisiana Conference; Rev. J. W. Perry, Holston Conference; Rev. E. P. Ryland, Los Angeles Conference; Rev. G. B. Winton, Oklahoma Conference; W. M. Sloan, St. Louis, Mo.; W. R. Cole, Nashville, Tenn.; Thomas S. Weaver, Nashville, Tenn.; T. T. Fishburne, Roanoke, Va.; J. B. Greene, Opelika, Ala.; M. O. Hughes, Bowling Green, Ky.; T. L. Herbert, Nashville, Tenn.; W. R. Hayes, Paducah, Ky.; W. W. Ball, Maysville, Ky.; F. A. Critz, West Point, Miss.

GENERAL WOMAN'S BOARD OF FOREIGN MISSIONS.

Officers—Mrs. M. D. Wightman, Honorary Life President; Miss Maria L. Gibson, President; Mrs. A. W. Wilson, First Vice-President; Mrs. John Nelson, Vice-President; Mrs. W. F. Barnum, Vice-President; Mrs. S. C. Trueheart, Corresponding Secretary; Mrs. Alice Cobb, Associate Secretary; Mrs. T. B. Hargrove, Recording Secretary; Mrs. H. N. McTyeire, Treasurer.

Editor Woman's *Missionary Advocate*, Mrs. F. A. Butler.

GENERAL WOMAN'S BOARD OF HOME MISSIONS.

Miss Belle H. Bennett, Richmond, Ky., President; Mrs. L. P. Smith, Whitesboro, Tex., First Vice-President; Mrs. J. W. Perry, Knoxville, Tenn., Second Vice-President; Mrs. R. W. MacDonell, Nashville, Tenn., General Secretary; Miss Mabel Head, Associate Secretary, Nashville, Tenn.; Mrs. W. D. Kirkland, Nashville, Tenn., General Treasurer; Mrs. Frank Siler, Statesville, N. C., Recording Secretary.

Miss Mary Helm, Editor and Agent of *Our Homes*.

SUPERINTENDENT OF DEPARTMENTS.

Department of Mountain Work, Miss Belle H. Bennett, Richmond, Ky., Superintendent; Department of Supplies, Mrs. J. H. Yarbrough, Nashville, Tenn., Superintendent; Department of Tithing, Mrs. Luke Johnson, Rome, Ga., Superintendent; Department of Chinese and Japanese and Korean Work on the Pacific Coast, Dr. C. F. Reid, Superintendent; Mrs. W. H. Johnson, Financial Agent of the Dallas Mission Home, Dallas, Tex.; Week of Prayer, October 8-14.

Tenth Annual Board Meeting, Louisville, Ky.

DEACONESSES.

Mrs. Annie K. Barrett, Berryville, Va.; Miss Florence Blackwell, Kansas City, Mo.; Mrs. Mary N. Carr, Tampa, Fla.; Miss Elizabeth Davis, Tampa, Fla.; Miss Maria Elliott, Los Angeles, Cal.; Miss Annie Heath, Thomasville, Ga.; Miss Mattie Ivey, Korea; Miss Mabel Kennedy, St. Louis, Mo.; Miss May Lockard, Waco, Tex.; Miss Fannie Mann, Nashville, Tenn.; Miss Salina Monohan, Macon, Ga.; Mrs. E. L. Souby, Kansas City, Mo.; Miss Elizabeth Taylor, Galveston, Tex.; Miss Anna Trawick, Augusta, Ga.; Miss Mary Vaughan, Birmingham, Ala.; Miss Louise Whitman, Los Angeles, Cal.; Miss May Wilson, Dallas, Tex.; Miss Bessie Wilhoit, Kansas City, Mo.; Miss Mattie Wright, St. Louis, Mo.

SPECIAL COMMISSIONS.

Commission on Restatement of Faith—Bishop A. W. Wilson, Chairman; Rev. W. F. Tillett, D.D., Rev. Collins Denny, D. D., Rev. O. E. Brown, D.D., and Rev. R. H. Mahon, D.D.

Commission on Unification of Women's Missionary Societies—Bishop A. W. Wilson, Bishop Seth Ward, W. B. Stubbs, W. G. M. Thomas, Rev. S. L. Dobbs, Rev. F. J. Prettyman, Rev. C. M. Bishop.

Commission on Colored Methodist Churches—Commission of five to confer with a similar Commission from the Colored Methodist Episcopal Church in America concerning the holding of institutes for colored preachers and the federation or union of the Colored Methodist Episcopal Church in America with other colored Methodist Churches: Bishop Charles B. Galloway, Chairman; Rev. George Williams Walker, Rev. W. R. Lambuth, Rev. F. P. Culver and Rev. W. W. Pinson.

Educational Commission—R. E. Blackwell, John A. Kern, J. E. Dickey, Stonewall Anderson, John O. Willson, H. B. Carre, R. S. Hyer, J. C. Morris, Edward Mayo, W. P. Few.

PLAN OF THE EPISCOPAL VISITATION, 1907-08.

Date.	Conference.	Place	Bishop.
July 9, 1907	South Brazil Mission	Uruguayana, Brazil	Hoss.
July 31, 1907	Brazil	Rio de Janeiro, Brazil	Hoss.
August 15, 1907	Denver	Walsenburg, Colo	Key.
August 28, 1907	Missouri	Moberly, Mo.	Key.
Sept. 4, 1907	Western Virginia	Catlettsburg, Ky	Morrison.
Sept. 5, 1907	Japan Mission	Kobe, Japan	Wilson.
Sept. 11. 1907	Southwest Missouri	Independence, Mo	Key.
Sept. 11, 1907	Kentucky	Frankfort, Ky	Morrison.
Sept. 12, 1907	Montana	Corvallis, Mont	Atkins.
Sept. 18, 1907	St. Louis	West Plains, Mo	Key.
Sept. 18, 1907	East Columbia	Dayton, Wash	Atkins.
Sept. 19, 1907	Korean Mission	Seoul, Korea	Wilson.
Sept. 25, 1907	Louisville	Columbia, Ky	Morrison.
Sept. 26, 1907	Illinois	Odin, Ill.	Galloway.
Sept. 26, 1907	New Mexico	Alamogordo, N. Mex	Ward.
Oct. 2, 1907	China Mission	Soochow, China	Wilson.
Oct. 2, 1907	Columbia	Roseburg, Oregon	Atkins.
Oct. 9, 1907	Holston	Bluefield, W. Va	Morrison.
Oct. 9, 1907	Pacific	Sacramento, Cal	Atkins.
Oct. 16, 1907	Tennessee	Springfield, Tenn	Hoss.
Oct. 16, 1907	Los Angeles	San Diego, Cal	Atkins.
Oct. 24, 1907	German Mission	New Fountain, Tex	Candler.
Oct. 30, 1907	West Texas	Yoakum, Texas	Candler.
Nov. 6, 1907	Arkansas	Bentonville, Ark	Hendrix.
Nov. 6, 1907	Northwest Texas	Amarillo, Tex	Candler.
Nov. 13, 1907	Virginia	Petersburg, Va	Galloway.
Nov. 13, 1907	Memphis	Humboldt, Tenn	Hendrix.
Nov. 13, 1907	Oklahoma	Durant, Ind. T	Key.
Nov. 13, 1907	Western North Carolina	Salisbury, N. C	Morrison.
Nov. 20, 1907	North Texas	Sherman, Tex.	Candler.
Nov. 20, 1907	North Georgia	Cartersville, Ga	Ward.
Nov. 27, 1907	North Alabama	Tuscaloosa, Ala	Hendrix.
Nov. 27, 1907	Texas	Houston, Texas	Candler.
Nov. 27, 1907	South Carolina	Gaffney, S. C	Morrison.
Nov. 27, 1907	Little Rock	Malvern, Ark	Ward.
Nov. 27, 1907	South Georgia	Brunswick, Ga	Atkins.
Dec. 4, 1907	North Carolina	Newbern, N. C	Galloway.
Dec. 4, 1807	North Mississippi	Columbus, Miss	Hendrix.
Dec. 4, 1907	Alabama	Enterprise, Ala	Hoss.
Dec. 4, 1907	Louisiana	Ruston, La	Ward.
Dec. 11, 1907	Mississippi	Jackson, Miss	Hendrix.
Dec. 12, 1907	Florida	Tampa, Fla	Galloway.
Dec. 12, 1907	White River	Corning, Ark	Hoss
Jan. 24, 1908	Cuban Mission	Cienfuegos, Cuba	Candler.
Feb. 6, 1908	Mexican Border Mission	Saltillo, Mex	Ward.
Feb. 13, 1908	Central Mexico Mission	Mexico City, Mexico	Ward.
Feb. 27, 1908	N. W. Mexican Mission	Durango, Mex	Ward.
March 25, 1908	Baltimore	Roanoke, Va	Wilson.

Bishop Duncan is left without assignment this year on account of the present condition of his health.

GENERAL CHURCH STATISTICS.

Conference	Traveling Preachers	Local Preachers	Members	Total Preachers and Members	Increase	Decrease	Conference Claimants	Foreign Missions	Domestic Missions	Church Extension	American Bible Society	Paid Preachers in Charge
Alabama	201	134	54,448	54,783	.....	2,592	$ 11,746 88	$ 18,361 66	$ 8,268 31	$ 4,803 40	$ 733 50	$118,722 26
Arkansas	113	146	25,470	25,729	1,454	.....	2,831 00	5,495 55	2,875 43	1,375 43	200 50	37,026 00
Baltimore	254	92	55,419	55,765	618	.....	14,613 00	12,818 15	10,896 65	3,667 00	933 57	114,128 00
Brazil Mission	39	10	5,061	5,110	69	.....	464 64	38 84	743 59	510 76	64 90	10,856 66
Central Mexico Mission	33	21	2,942	2,996	.....	201	54 50	.....	1,321 00	176 00	47 00	3,006 98
China Mission	60	21	3,241	3,322	685	.....	.....	.....	334 08	410 12	70 89	3,270 16
Columbia	24	11	1,619	1,654	86	.....	271 50	368 02	409 00	115 95	9 45	4,271 80
Cuban Mission	26	12	2,365	2,403	454	.....	.....	.....	1,791 50	.....	18 00	917 16
Denver	16	12	1,678	1,706	207	.....	192 50	452 50	243 00	172 75	18 00	6,965 45
East Columbia	26	19	1,856	1,901	176	.....	176 00	462 15	236 50	149 00	12 60	7,751 65
Florida	172	116	24,850	25,138	502	.....	4,930 68	5,131 38	6,849 16	2,149 05	328 08	98,541 30
German Mission	21	16	1,595	1,632	48	.....	327 00	953 78	1,017 65	157 40	75 50	5,038 20
Holston	270	224	61,016	61,510	1,786	.....	6,902 88	12,250 00	8,593 00	4,025 00	1,168 00	102,185 00
Illinois	47	44	6,874	6,965	176	.....	308 38	273 18	169 56	227 55	23 55	12,988 00
Japan Mission	43	19	1,554	1,616	153	.....	24 48	.....	106 27	48 45	1 33	1,272 80
Kentucky	130	76	29,373	29,579	795	.....	3,211 60	6,081 63	3,626 76	1,845 79	730 43	63,461 51
Korean Mission	13	1	1,225	1,239	.....	.....	.....	.....	.....	.....	.....	.....
Little Rock	155	106	35,618	35,879	706	.....	7,112 91	7,787 93	4,790 50	2,318 95	236 17	73,927 28
Los Angeles	34	22	3,393	3,449	47	.....	872 00	1,116 00	1,200 00	362 00	54 05	15,544 35
Louisiana	163	70	32,479	32,712	540	.....	7,861 25	6,435 15	4,514 55	2,034 50	297 00	87,402 74
Louisville	203	171	51,390	51,764	1,088	.....	4,009 68	12,287 89	6,864 36	2,682 29	478 38	81,601 42
Memphis	212	182	66,432	66,826	2,816	.....	6,804 00	13,323 22	6,060 00	4 062 37	687 20	108,450 42
Mexican Border Mission	27	14	2,146	2,187	.....	237	314 00	927 00	.....	185 50	40 50	2,799 28
Mississippi	196	116	47,647	47,959	1,506	.....	7,443 00	11,219 15	8,371 05	3,295 91	1,419 40	104,456 65
Missouri	213	112	47,004	47,329	1,462	.....	7,163 65	12,688 04	7,243 51	2,950 26	501 24	104,376 43
Montana	24	4	1,038	1,066	8	.....	175 69	414 00	386 85	132 40	37 10	5,080 67
New Mexico	30	25	2,933	2,988	322	.....	382 00	583 30	578 00	268 00	52 25	13,232 20
North Alabama	277	274	77,270	77,821	3,334	.....	8,553 35	14,312 27	6,838 35	4,173 71	808 29	127,721 77
North Carolina	208	100	72,887	73,195	1,689	.....	5,862 50	16,260 05	11,866 07	2,461 81	854 05	122,257 46
North Georgia	315	285	104,149	104,748	2,391	.....	19,975 00	26,355 00	14,616 27	6,091 35	339 72	163,304 08
North Mississippi	184	94	47,307	47,585	2,439	.....	4,727 90	9,385 99	4,383 78	3,017 02	1,018 50	98,707 62
North Texas	234	132	52,568	52,935	980	.....	6,495 50	10,648 00	6,566 25	3,752 00	707 81	112,535 98
Northwest Mexican Mission	21	23	1,303	1,347	188	.....	119 00	1,478 00	.....	196 20	37 68	1,845 80

Northwest Texas	359	365	81,667	82,391	3,255	.....	12,359 50	15,039 04	14,300 00	8,934 00	974 96	187,670 10
Oklahoma	275	326	38,529	39,130	3,218	.....	2,888 58	6,205 27	4,992 75	2,018 92	299 26	84,337 26
Pacific	79	32	7,209	7,320	114	.....	1,737 47	2,221 96	1,398 78	761 64	100 96	36,998 94
South Carolina	293	85	82,215	82,593	962	.....	9,967 97	19,693 73	16,846 95	5,208 68	871 40	162,501 87
South Georgia	258	159	74,824	75,241	4,113	.....	10,196 90	36,083 55	13,414 70	5,101 17	1,021 57	152,521 66
Southwest Missouri	189	95	32,652	32,936	629	.....	5,558 96	7,617 91	5,853 05	2,608 65	398 84	85,798 41
St. Louis	147	104	32,457	32,708	767	.....	4,194 84	7,515 32	4,479 02	2,336 71	368 84	75,875 89
Tennessee	249	196	66,208	66,653	.....	39	6,869 35	15,554 00	9,000 00	4,981 00	476 60	103,296 60
Texas	229	171	57,004	57,404	578	.....	7,380 20	9,900 00	9,100 00	4,000 42	150 60	117,234 65
Virginia	300	81	99,424	99 805	1,888	.....	14,521 73	28,835 17	12,836 35	6,421 44	1,915 76	213,560 48
West Texas	149	89	26,353	26,591	1,515	.....	5,076 45	5,381 58	7,794 25	2,019 70	453 21	71,654 38
Western North Carolina	283	168	82,039	82,490	1,378	.....	8,265 00	18,671 18	9,393 34	4,698 81	1,096 86	121,065 34
Western Virginia	123	107	23,402	23,632	.....	278	1,542 09	1,417 70	1,923 72	1,003 02	116 02	46,773 80
White River	109	118	26,476	26,7[illegible]3	1,824	.....	2,136 21	4,267 88	1,459 12	1,425 31	120 39	47,769 48
Bishops	12	.....	.....	12	.....	2	.....	.....	.....	.....	.....	.....
Total this year	7,038	4,800	1,656,609	1,668,447	.....	.....	$226,521 73	$386,314 13	$244,774 03	$113,417 39	$20,300 00	$3,340,223 94
Total last year	6,835	4,718	1,614,645	1,626,198	.....	.....	217,461 74	359,521 76	228,240 00	102,352 83	16,952 49	3,084,134 20
Increase	203	82	41,964	42,249	.....	.....	$ 9,059 99	$ 26,792 37	$ 16,534 03	$ 11,064 56	$ 3,347 51	$ 256,089 74

STATISTICS OF THE FOREIGN MISSIONS OF THE BOARD, 1906-07.

	Missionaries.	Wives of Missionaries.	Native Traveling Preachers.	Local Preachers.	Members, including Local Preachers.	Increase.	Sunday Schools.	S. S. Officers and Teachers.	Scholars.	Epworth Leagues.	E. L. Members.	Societies, or Organized Churches.	Churches entirely self-supporting.	Boarding Schools.	Teachers.	Pupils.	Day Schools.	Teachers.	Pupils.
China	21	21	22	20	1,883	121	54	169	2,302	35	1,073	27	5	2	30	341	11	20	212
Korea	8	7	.....	1	1,227	468	24	95	1,412	1	.....	129	6	1	3	130	4	10	144
Japan	26	15	12	19	1,573	156	56	223	4,924	14	371	22	2	3	41	1,016	12	15	1,021
Brazil	16	13	22	10	5,061	70	67	227	2,940	39	1,751	61	5	1	24	163	1	2	75
Mexico	16	16	63	58	6,405	*d*297	137	442	5,094	48	1,557	148	3	2	14	370	1	2	60
Cuba	11	9	1	12	2,365	416	36	118	1,096	15	705	33	...	3	17	519	1	3	45
Total	98	81	120	120	18,514	933	374	1,274	17,858	152	5,457	420	21	12	129	2,539	30	52	1,557

	School Buildings.	Value.	Hospitals and Dispensaries	Value.	Patients Treated.	Collected for all purposes.	Church Buildings.	Value.	Parsonages.	Value.	Total Value of Mission Property.
China	12	$201,807	1	$14,792 00	20,957	$ 3,570 32	23	$ 17,900 00	14	$22,926	$257.425 00
Korea	...	.....	1	.....	4,056	1,898 08	47	16,000 00	4	9,500	25.500 00
Japan	4	81,500	...	.....	.....	3,314 66	9	6,250 00	5	1,532	89 282 00
Brazil	1	106,416	...	.....	.....	12,793 74	21	135,283 00	8	66,233	307,932 00
Mexico	2	35,000	1	6,000 00	26,457	6,369 29	71	124,764 00	34	22,907	188,671 00
Cuba	1	42,000	...	.....	.....	14,849 28	25	76,250 00	11	20,000	151,168 90
Total	20	$466,723	3	$20,792 00	51,470	$42,795 37	196	$376,447 00	76	$123,098	$1,019,978 00

Receipts for Foreign Missions on regular collections, $385,838; received from all sources, $519,216 Increase in collections from home Conferences, $30,212; increase in total collections, $51,370.

PART OF CLASS ORDAINED AS ELDERS.

R. C. Camper J. H. Wagner W. C. Crockett E. H. Cole J. M. Moser
J. R. King W. S. Lyons W. M. Patty G. A. Carner H. B. Wilson

MISSIONARY DIRECTORY.

NAMES AND ADDRESSES OF MISSIONARIES EMPLOYED BY THE BOARD OF MISSIONS, M. E. CHURCH, SOUTH.

Name of Missionary	Present Address.	Home Conference.
CHINA.		
Rev. D. L. Anderson, D. D.	Soochow, China	North Georgia
Rev. A. C. Bowen	Sung-Kiang, China	Alabama
W. W. Brockman	Soochow, China	North Georgia
Rev. W. B. Burke	Soochow, China	South Georgia
Rev. J. W. Cline	Shanghai, China	Little Rock
Prof. N. Gist Gee	Soochow, China	South Carolina
Rev. John C. Hawk	Changchow, China	Holston
Rev. T. A. Hearn	Hoochow, China	Little Rock
Rev. J. L. Hendry	Hoochow, China	Texas
Rev. George R. Loehr	Shanghai, China	North Georgia
Rev. B. D. Lucas	Soochow, China	South Carolina
Rev. W. B. Nance	Soochow, China	Tennessee
W. H. Park, M. D	Soochow, China	North Georgia
Rev. A. P. Parker, D. D.	Shanghai, China	Missouri
Rev. R. A. Parker	Changchow, China	Southwest Missouri
Rev. E. Pilley	Hoochow, China	Northwest Texas
Rev. H. T. Reed	Sung-Kiang, China	Louisville
Rev. R. D. Smart	Soochow, China	Virginia
Rev. Joseph Whiteside	Shanghai, China	North Alabama
W. C. Mayes, M. D.	Soochow, China	Northwest Texas
Rev. C. K. Campbell	Soochow, China	North Georgia
Rev. W. A. Estes	Shanghai, China	China
KOREA.		
Rev. C. T. Collyer	Songdo, Korea.	Tennessee
Rev. W. G. Cram	Songdo, Korea.	Kentucky
Rev. J. L. Gerdine	Wonsan, Korea	South Georgia
Rev. R. A. Hardie, M. D	Wonsan, Korea	Canada
Rev. C. G. Hounshell	Seoul, Korea	Holston
Rev. J. R. Moose	Seoul, Korea	W. North Carolina
J. B. Ross, M. D.	Wonsan, Korea	Kentucky
Rev. A. W. Wasson	Seoul, Korea	Arkansas
Rev. E. L. Peerman	Seoul, Korea	Virginia
Rev. J. W. Reed, M. D	Songdo, Korea	Louisiana
W. T. Reid, M. D	Songdo, Korea	Kentucky
J. A. Thompson	Songdo, Korea	Illinois
JAPAN.		
Miss Maud Bonnell	Kobé, Japan	Indian Mission
Rev. W. J. Callahan	Hiroshima, Japan	North Georgia
Miss Margaret M. Cook	Hiroshima, Japan	North Georgia
Rev. W. A. Davis	Kioto, Japan	Missouri
Rev. T. W. B. Demaree	Matsuyama, Japan	Kentucky
Miss N. B. Gaines	Hiroshima, Japan	Florida
Miss M. V. Garner	Kobé, Japan	Arkansas
Rev. T. H. Haden	Kobé, Japan	Virginia
Rev. S. E. Hager	Kobé, Japan	Kentucky
Rev. W. K. Matthews	Kobé, Japan	Tennessee
Rev. J. T. Meyers	Hiroshima, Japan	Baltimore
Rev. C. B. Moseley	Yamaguchi, Japan	Arkansas
Rev. J. C. C. Newton	Kobé, Japan	Virginia
Miss Ida L. Shannon	Hiroshima, Japan	Tennessee
Rev. W. E. Towson	Nashville, Tenn	Pacific
Rev. W. P. Turner	Uwajima, Japan	North Georgia
Rev. S. H. Wainwright, M. D.	Kobé, Japan	Missouri
Rev. B. W. Waters	Nakatsu, Japan	Baltimore
Rev. W. R. Weakley	Osaka, Japan	Missouri
Miss Eva Williams	Hiroshima, Japan	Virginia
Rev. W. A. Wilson	Oita, Japan	W. North Carolina
Miss Ida M. Worth	Kobé, Japan	St. Louis
Miss Mina Lou Blount	Matsuyama, Japan	North Georgia
Miss May Spivey	Kobé, Japan	Northwest Texas
Miss Anna B. Lanius	Hiroshima, Japan	Missouri
Rev. S. A. Stewart	Kobé, Japan	W. North Carolina
BRAZIL.		
Rev. J. L. Bruce	Juiz de Fora, Brazil	Virginia
Rev. Michael Dickie	Piracicaba, Brazil	Virginia
Rev. J. M. Hamilton	Batataes, Brazil	Brazil
Rev. J. L. Kennedy	Rio de Janeiro, Brazil	Holston

MISSIONARY DIRECTORY.—Continued.

NAMES AND ADDRESSES OF MISSIONARIES EMPLOYED BY THE BOARD OF MISSIONS, M. E. CHURCH, SOUTH.

Name of Missionary	Present Address	Home Conference
Brazil.		
Rev. John M. Lander	Petropolis, Brazil	South Carolina
Rev. W. B. Lee	Juiz de Fora, Brazil	North Carolina
Rev. G. D. Parker	New Orleans, La.	Louisiana
Rev. J. W. Tarboux	Juiz de Fora, Brazil	South Carolina
Rev. E. A. Tilly	Bristol, Tenn	Holston
Rev. H. C. Tucker	Rio de Janeiro, Brazil	Tennessee
Rev. E. E. Vann	Rio de Janeiro, Brazil	North Alabama
Rev. S A. Belcher	Rio de Janeiro, Brazil	South Georgia
South Brazil.		
Rev. E. E. Joiner	Uruguayana, Brazil	Louisville
Rev. J. W. Price	Santa Maria, Brazil	Brazil
Rev. C. L. Smith	Porto Alegre, Brazil	South Carolina
Rev. J. M. Terrell	Porto Alegre, Brazil	W. North Carolina
Rev. W. G. Borchers	Porto Alegre, Brazil	Missouri
Mexico.		
Prof. F. C. Campbell	Monterey, Mexico	Virginia
Rev. P. L Cobb	Mexico City, Mexico	Holston
Rev. J. F. Corbin	Los Angeles, Cal.	West Texas
Rev. J. B. Cox	Mexico City, Mexico	West Texas
Rev. R. C. Elliott	Nogales, Ariz	West Texas
Rev. J. H. Fitzgerald	Chihuahua. Mexico	W. North Carolina
Rev. J W. Grimes	Cuautla, Mexico	Memphis
C. B. Hanson, M. D	Monterey, Mexico	Tennessee
Rev. W. D. King	Monterey, Mexico	Los Angeles
Rev. A. Marston	El Paso, Texas	New Mexico
Rev. F. S. Onderdonk	Guadalajara, Mexico	West Texas
Rev. J. A. Phillips	San Antonio, Texas	West Texas
Rev Laurence Reynolds	San Luis Potosi, Mexico	North Texas
Rev. R. E. Tyler	Torreon, Mexico	North Alabama
Rev. D. W. Carter	San Antonio, Texas	Holston
Rev. E. T. Campbell	San Luis Potosi, Mexico	West Texas
Rev. T. S. Barcus	Monterey, Mexico	Northwest Texas
Rev. L. B Newberry	Chihuahua, Mexico	West Texas
Cuba.		
Rev. H. W. Baker	Havana, Cuba	Holston
Rev. H. B. Bardwell	Guantanamo, Cuba	South Georgia
Rev. E. E. Clements	Havana, Cuba	South Georgia
Rev. W. G. Fletcher	Santiago, Cuba	Florida
Rev. B. F. Gilbert	Camaguey, Cuba	Tennessee
Rev. C. H. Greer	Pinar Del Rio. Cuba	Kentucky
Rev. J. P Lancaster	Camaguey, Cuba	North Alabama
Rev. S. A. Neblett	Matanzas, Cuba	Holston
Rev. W. E. Sewell	Cienfuegos Cuba	Arkansas
Rev. H. L. Gray	Santa Clara, Cuba	North Georgia
Rev. R. N Sanders	La Gloria, Cuba	Florida
Rev J T Redmon	Sante Fe, Isle of Pines	Tennessee
Rev. Henry Smith	Mayari, Cuba	White River
Rev. M. E. Lazenby	Havana, Cuba	Alabama

A COMPARISON.

Methodism was organized in America in 1784. The Baptists came in 1639; the Congregationalists in 1648; the Lutherans and Episcopalians began with the settlement of America; the Presbyterians came in 1703. From this it will be seen that the Methodist Church is the youngest in the country; 145 years younger than the Baptist, eighty-one years younger than the Presbyterian, 136 years younger than the Congregationalist. The following (latest) statistics of the denominational strength in the United States show how our church has grown:

Methodist	6,256,738
Baptist	5,150,815
Lutheran	1,789,766
Presbyterian	1,697,697
Episcopal	807,924

NAMES AND ADDRESSES OF MISSIONARIES EMPLOYED BY THE WOMAN'S FOREIGN MISSIONARY SOCIETY

Name	Present Address	Former Address
Miss Lochie Rankin	Hoochow, China	Milan, Tenn.
Miss Elizabeth Hughes	At home	Meridian, Miss.
Miss Helen L. Richardson	Shanghai, China	Springfield, Mo.
Miss Minnie Bomar	Hoochow, China	Marshall, Tex.
Miss Mary M. Tarrant	Soochow, China	Galveston, Tex.
Miss Ella D. Leveritt	At home	High Shoals, Ga.
Miss Alice G. Waters	Sung Kong, China	Murray, Ky.
Miss Ida Anderson	Soochow, China	Jackson, Miss.
Miss June Nicholson		
Miss Clara Steger	Shanghai, China	MountainGrove,Mo.
Miss Martha Pyle	Soochow, China	Roscoe, Mo.
Miss Margaret Polk, M.D	Soochow, China	Perryville, Ky.
Miss Virginia M. Atkinson	Soochow, China	Rock Mills, Ala.
Miss Mary C. White	Soochow, China	Hawkinsville, Ga.
Mrs. Julia Gaither	Sung Kiang, China	Oxford, Ga.
Miss Maggie Rogers	Soochow, China	Marlin, Tex.
Miss Janie Watkins	Soochow, China	Jackson, Miss.
Miss Irene S. King	Sung Kiang, China	Creve Cœur, Mo.
Miss Elizabeth Claiborne	Shanghai, China	Memphis, Tenn.
Miss Sophia Manns	Shanghai, China	Mexia, Tex.
Miss Nettie Peacock	Shanghai, China	Macon, Ga.
Miss Mary Lou White	Hoochow, China	Norfolk, Va.
Miss Emma S. Lester	Soochow, China	Augusta, Ga.
Mrs. J. P. Campbell	Seoul, Korea	Los Angeles, Cal.
Miss Arrena Carroll	Songdo, Korea	Mt. Crawford, Va.
Miss Sadie Harbaugh		
Mrs. Mary Knowles Ross		
Miss Josephine Hounshell	Wonsan, Korea	Corinth, Va.
Miss Ellasue Wagner	Songdo, Korea	Franklin, Va.
Miss Mary D. Myers	Wonsan, Korea	Ashburn, Ga.
Miss Eleanor D. Dye	Seoul, Korea	Evansville, Miss.
Miss Lillian E. Nichols	Seoul, Korea	Jesup, Ga.
Miss Cordelia Erwin	Songdo, Korea	Dexter, Ky.
Miss Mattie M. Ivey	Wonsan, Korea	Calvert Tex.
Miss Nannie E. Holding	Laredo, Tex. Box 98	Somerset, Ky.
Miss Delia Holding	Laredo, Tex	Somerset, Ky.
Mrs. A. E. McClendon	New Laredo, Mexico	West Point, Ga.
Miss Edith Park	Laredo, Tex	Galveston, Tex.
Miss Norwood Wynn	Guadalajara, Mexico	Dallas, Tex.
Miss Hardynia Norville		
Miss Annie Churchill	Laredo, Mexico	Georgetown, Tex.
Mrs. Ellen B. Carney	Saltillo, Mexico	Plant City, Fla.
Miss Fannie B. Moling	San Luis Potosi, Mexico	McFall, Mo.
Miss Viola Blackburn	San Luis Potosi, Mexico	Holly Springs, Miss.
Miss Lelia Roberts	Saltillo, Mexico	Palo Alto, Tex.
Miss Lizzie Wilson	Chihuahua, Mexico	Newport, Ky.
Miss Lucy C. Harper	Chihuahua, Mexico	Georgetown, Tex.
Miss Esther Case	Mexico City, D. F., Mexico. 2a Humboldt, No. 45	Batesville, Ark.
Miss Laura V. Wright	At home	Baltimore, Md.
Miss Alice Griffith		
Miss Ellie B. Tydings	Durango, Mexico	Anthony, Fla.
Miss May Treadwell	Durango, Mexico	Edgewood, Ga.
Miss Ara Riggins	Chihuahua, Mexico	Los Angeles, Cal.
Miss Helen Johnson	Piracicaba, Brazil	Opelousas, La.
Miss M. H. Watts	Bello Horizonte, Brazil	Louisville, Ky.
Miss Lavona Glenn	Rio, Brazil	Lutherville, Ga.
Miss Willie Bowman		
Miss Amelia Elerding	Sao Paulo, Brazil	Naperville, Ill.
Miss Eliza Perkinson	Petropolis, Brazil, home on leave	Salisbury, Mo.
Miss Ida Shaffer	Juiz de Fora, Brazil	Carrollton, Mo.
Miss Clara B. Fullerton	Porto Alegre, Brazil	Louisville, Ky.
Miss Mary T. Pescud	Petropolis, Brazil	Raleigh, N. C.
Miss Della Wright	Porto Alegre, Brazil, home on leave	Anderson, S. C.
Miss Lily Stradley	Piracicaba, Brazil	Hiwassee College.
Miss Leonora D. Smith	Ribeirao Preto, Brazil	Eclectic, Ala.
Miss Ada Stewart	Rio, Brazil, home on leave	Hilliard, Fla.
Miss E. Davis	Rio, Brazil	Warren Plains, N. C.
Miss Maidee Smith	At home	LaGrange, Ga.
Miss Blanche Howell	Bello Horizonte, Brazil	Morganton, N. C.

NAMES AND ADDRESSES OF MISSIONARIES EMPLOYED BY THE WOMAN'S FOREIGN MISSIONARY SOCIETY—*Continued.*

Name	Present Address	Former Address
Miss Emma Christine	Juiz de Fora Brazil	Ferguson, Mo.
Miss Elizabeth Lamb	Petropolis, Brazil	Fayetteville, N. C.
Miss Estelle Hood	Porto Alegre, Brazil	Commerce, Ga.
Miss Hattie G. Carson	Cienfuegos, Cuba	Savannah, Ga.
Miss Sue Ford	At home	Paris, Ky.
Miss Ada Parker	Petropolis, Brazil	New Orleans, La.
Mrs. Fannie Brown	Piracicaba, Brazil	Knoxville, Tenn.
Miss M. E. Cessna.		
Miss Belle Markey	Matanzas, Cuba	Lake Butler, Fla.
Miss Rebecca Toland	Matanzas, Cuba	Chapel Hill, Tex.
Miss Martha Ivie Batey	——, Korea	Murfreesboro, Tenn.
Miss Eunice Andrew	——, Brazil	Nashville, Tenn.
Miss Linnie Barcroft	——, Mexico	Holly Springs, Miss.
Miss Alma E. Jones	——, Mexico	Webb City, Mo.
Miss Emma I. Steger	——, China	M'ntain Grove, Miss.
Miss Nell D. Drake	——, China	Port Gibson, Miss.
Dr. Emily Runyon	——, China	Richmond, Va.
Miss Ruby Kendrick	—— Korea	Plano, Tex.
Miss Reubie Lilly	——, Korea	Quitman, Ga.
Miss Augusta May Dye	——, Brazil	Plano, Tex.

STATISTICS OF THE WOMAN'S FOREIGN MISSIONARY SOCIETY.

	Missionaries.	Native and Foreign Helpers	Total Teachers.	Boarding Schools.	Pupils in Boarding Schools.	Day Schools.	Pupils in Day Schools.	Total Pupils.	Bible Women.	Bible Schools.	Scholarships.	Hospitals.	Buildings Owned by Woman's Board.	Buildings Rented by Woman's Board.	Value of Property Owned by Woman's Board.
China	21	35	56	7	179	25	377	556	102	2	164	1	13	4	$110,000
Korea	9	10	19	3	125	2	150	275	19	1	71	...	4	2	20,000
Brazil	20	50	70	5	123	4	759	882	9	..	31	...	5	5	120 000
Mexico	17	100	117	6	2,200	6	1,057	3,257	22	1	38	...	6	4	140,000
Cuba	5	12	17	2	322	2	50	272	.....	...	25	...	.....	2	.....
Indian Mission	...	5	6	1	50	...	.....	50	.....	...	5	...	1	.....	10,000
Scarritt Bible and Training School	...	....	.....	...	.....	...	.....	.....	.....	...	.....	...	.....	....	100,000
Total	72	213	285	24	3.019	39	2.393	5,392	152	4	373	1	29	17	$483,000

Collections, $174,000. Increase in collections, $19,000. Membership, 84,587. Increase in membership during past year, over 2,000.

Journal of Proceedings.

FIRST DAY.

WEDNESDAY, OCT. 9, 1907.

The Holston Conference of the Methodist Episcopal Church, South, met in its eighty-fourth session in our Bland Street Church, Bluefield, W. Va., at 9 a. m., with Bishop H. C. Morrison in the chair. The Bishop read a portion of the third chapter of Malachi, and commented on the same, after which the conference stood and sang the hymn, beginning "And Are We Yet Alive." Bishop Morrison led in prayer.

ROLL CALL.—The secretary of last year called the roll chronologically, and the following persons answered to their names:

D. Sullins, R. N. Price, F. Richardson, Jacob Smith, J. T. Frazier, J. S. W. Neel, D. H. Carr, M. L. Clendenen, L. L. H. Carlock, W. D. Mitchell, G. D. French, W. C. Carden, J. A. Bilderback, E. H. Bogle, J. M. Wolfe, J. I. Cash, D. S. Hearon, A. Kincaid, W. W. Hicks, J. A. Lyons, R. A. Owen, G. A. Maiden, W. C. Faris, G. W. Summers, E. Blake, R. A. Kelly, R. G. Waterhouse, J. L. Prater, D. McCracken, J. E. Naff, S. S. Catron, H. C. Clemens, R. T. McDowell, T. C. Schuler, B. T. Sharp, J. O. Straley, S. K. Byrd, John Boring, J. A. Burrow, E. F. Kahle, F. Alexander, R. S. Umberger, A. B. Hunter, J. C. Orr, E. H. Cassidy, J. A. H. Shuler, W. R. Snider, A. H. Tow, J. A. Duval, T. J. Eskridge, I. P. Martin, J. B. Carnes, J. E. Swecker, T. D. Strader, W. E. Bailey, E. W. Mort, W. I. Fogleman, J. M. Romans, M. P. Carico, J. D. McAlister, J. W. W. Shuler, J. W. Perry, J. A. Baylor, J. D. Dame, E. N. Woodward, C. E. Steele, W. L. Sorrell, D. E. Hawk, M. J. Wysor, W. M. Morrell, J. M. Carter, S. B. Vaught, R. K. Sutherland, Frank Jackson, C. E. Painter, J. B. Ward, S. W. Bourne, W. H. Troy, G. A. Carner, R. A. Hutsell, J. E. Wolfe, J. A. Early, W. C. Hicks, J. W. Christian, E. A. Shugart, H. S. Johnson, J. W. Rader, J. F. Jones, T. S. Johnson, J. T. Guy, J. L. Mullens, K. W. Cox, J. R. Brown, J. A. Greening, G. C. Rector, G. W. Simpson, Thos. Priddy, S. T. Senter, H. B. Atkins, R. A. Stewart, E. E. Wiley, Walter Hodge, S. P. Douglas, J. M. Crowe, S. V. Morell, T. S. Hamilton, J. F. Barnett, H. S. Booth, E. M. Pippin, J. M. Moser, J. R. King, W. H. Foglesong, H. B. Wilson, D. T. Miles, L. M. Neel, J. M. Jimison, E. H. Cole, W. S. Lyons, L. W. Pierce, T. J. Houts, A. M. Qualls, D. F. Wyrick, L. D. Yost, C. O. Shugart, F. B. Cox, J. E. McCampbell, C. R. Melton, G. S. Wagner, C. H. Varner, S. S. Boyer.

Lay Delegates—J. A. B. Bruce, J. H. Bird, M. F. Neel, R. C. Jackson, A. S. McNeil, H. L. Hawk, J. W. Maiden, J. W. Crumley, J. M. Cantrell, R. M. Standifer.

Alternates—J. M. Henderson, of the Radford District, takes the place of T. B. King, Angus Frazier and J. T. Smith, in the Knoxville district, take

the places of D. A. Wood and H. G. Price; A. J. Dickey, in the Cleveland district, takes the place of John Cutcher.

ORGANIZATION.—J. A. Burrow was re-elected secretary. On his nomination the following assistants were elected: E. A. Shugart, E. E. Wiley, J. Y. Bowman, C. O. Shugart.

The hour for meeting was fixed at 9 a. m., and the hour for adjournment at 12. The main audience room of the church was fixed as the bar of the Conference.

The presiding elders were appointed to nominate the standing committees and were allowed to retire for that purpose.

VACANCIES.—S. D. Long was put on the Board of Education in place of M. D. Mitchell, who has transferred from us. Seldon Longley, R. M. Standifer, R. C. Jackson, J. W. Maiden and J. M. Cantrell were added to the Board of Education.

PAPERS READ.—The annual report of Smith and Lamar, Publishers, was read and referred to the committee on Books and Periodicals. The annual report of the Missionary Secretaries was read and referred to the Board of Missions. The annual report of W. F. McMurray, Church Extension Secretary, was read and referred to the Board of Church Extension.

TWENTIETH QUESTION.—"Are all of the preachers blameless in their life and official administration?" M. L. Clendenen and J. C. Maness passed examination of character, and were referred to the committee on Conference Relations for the superannuate's relation. The following persons passed examination of character, and were referred for the supernumerary relation: B. F. Nuckolls, P. P. Kinzer, W. C. Hicks, C. R. Brown, G. W. Jackson, C. A. Beard, W. H. Price, G. W. Simpson and W. D. Akers.

The name of J. B. Davis was referred to the committee on Memoirs

The following persons passed examination of character and were referred to the committee on Conference Relations for the superannuate's relation: J. H. Brunner, J. R. Payne, L. C. Delashmit, Jacob Smith, A. D. Stewart, L. K. Haynes, W. H. Kelly, C. K. Miller, J. D. Hickson, H. C. Neal, C. T. Carroll, J. W. Belt, H. S. Hamilton, R. N. Price, John Boring, M. P. Swaim, C. M. James, J. E. Bruce, J. M. Romans, John Woolsey, J. N. Hobbs, W. R. Barnett, W. D. Mitchell, J. M. Wolfe, W. C. Carden, J. A. Darr, J. A. Duvall, D. H. Carr and J. P. Dickey. Tender letters were read from, and tender talks were made by some of these brethren.

G. M. Moreland was recommended for the supernumerary relation.

James W. Repass was left effective.

The name of James Mahoney was referred to the committee on Memoirs.

PAPER REFERRED.—The report of J. L. Cunningim, Secretary of our Correspondence School, was read and referred to the Board of Education. Brother Cunningim was introduced, and made a talk concerning his work.

QUESTION TWENTY was resumed. The following presiding elders passed examination of character and made brief report of their districts: L. L. H. Carlock, G. A. Maiden, W. M. Morrell, E. F. Kahle, E. H. Cassidy, J. E. Naff, F. Richardson, E. Blake, R. A. Kelly, J. W. W. Shuler.

COMMITTEES.—The Presiding Elders reported the following standing committees, and the report was adopted:

Public Worship—L. L. H. Carlock, D. E. Hawk, Thos. Priddy, B. A. Marks, J. W. Ruff.

Spiritual State of the Church—Geo. W. Jackson, S. K. Byrd, J. A. Baylor, C. R. Brown, S. H. Hall, E. M. Pippin, Angus Frazier, W. D. Mitchell, M. J. Butcher, T. J. Houts.

Sabbath Observance—J. L. Prater, J. T. Smith, W. W. Stephenson, M. L. Clendenen, M. F. Neel, Walter Hodge, J. M. Maiden, J. W. Carnes.

District Conference Records—C. R. Melton, G. S. Wood, R. B. Platt, Fred Cox, A. H. Tow, J. E. Wolfe, M. L. Bishop, W. W. Hurt.

Books and Periodicals—J. A. Lyons, H. J. Crowjey, K. C. Atkins, L. M. Cartright, M. P. Carico, S. T. Senter, T. S. Hamilton, E. N. Woodward, J. A. Bilderback.

Temperance—G. R. Stuart, J. D. McAlister, A. S. Thorn, A. S. McNeil, W. C. Faris, H. S. Booth, J. W. Crumley, W. R. Snider, H. D. Hawk, J. H. Kelley.

Memoirs—A. N. Jackson, S. T. M. McPherson, J. D. Dame, E. F. Kahle, J. R. Walker.

PAPER READ.—A report from Dr. E. B. Chappell, the editor of our Sunday school periodicals, was read and referred to the Sunday School Board.

PUBLIC WORSHIP.—The committee on Public Worship made the following announcements: Preaching in this church at 3 p. m., by S. T. Senter; at 7:30 p. m., by Dr. W. W. Pinson.

HISTORY COMMITTEE.—F. Richardson was added to the Holston History Committee.

W. W. Pyott, T. R. Handy, L. M. Cartright, N. R. Cartright and J. C. Bays reported present shortly after roll call.

After announcements the Conference adjourned with the doxology and the benediction by Jacob Smith.

SECOND DAY.

THURSDAY, OCT. 10, 1907.

The Conference convened at 9 a. m. with Bishop Morrison in the chair. The devotional service was conducted by J. T. Frazier. The roll call of absentees showed the following persons present:

J. R. Walker, J. E. Lowry, C. R. Brown, J. M. Paxton, G. B. Draper, D. P. Hurley, B. W. Lee, Joseph W. Repass, R. C. Camper, J. H. Wagner, H. J. McKelvey, B. F. Nuckolls, W. H. Price.

Lay Delegates—Seldon Longley, A. M. Williams, T. B. King, J. H. Kelley, J. W. Bailey, W. W. Stephenson, H. J. Crowjey, M. L. Bishop, W. W. Hurt, W. B. Ford.

C. Q. Counts, from the Big Stone Gap District, takes the place of R. H. Sheppe.

The minutes of the preceding session were read and approved.

PAPERS REFERRED.—A report from our General Board of Trustees of the Superannuates' Endowment Fund was read and referred to the Joint Board of Finance. A report from Dr. H. M. DuBose, General Epworth League Secretary, was referred to the Epworth League Board.

PASSAGE OF CHARACTER.—Question 20 was resumed. The following persons passed examination of character and made brief report of their work:

D. F. Wyrick, T. R. Fulton, J. E. Swecker, S. D. Long, Thos. Priddy, T. S. Johnson, R. S. Umberger, C. R. Melton, E. H. Bogle, K. G. Munsey, J. M. Maiden, S. S. Catron, R. A. Owen, D. P. Hurley, A. S. Thorn, J. A. Lyons, R. K. Sutherland, J. F. Barnett, W. B. Belcher, R. A. Stewart, M. G. Maiden, S. B. Vaught, H. J. McKelvey, H. S. Johnston, J. R. King, L. D. Yost, E. L. Addington, J. R. Brown, L. M. Cartright, J. B. Ely, W. R. Carbaugh, C. A. Pangle, W. W. Hicks, W. S. Lyons, N. R. Cartright, S. W. Bourne, G. C. Rector, W. M. Patty, J. E. Wolfe, J. W. Helvey.

ENDOWMENT.—John R. Stewart, General Secretary and Treasurer of the Endowment Fund for Superannuates, made a talk in the interest of the Fund. A resolution proposing to assume an amount equal to one per cent. of preachers' salaries as an addition to the assessment for Conference Claimants, said addition to go to the General Endowment Fund, was discussed at length by I. P. Martin, J. A. Burrow, J. I. Cash, H. S. Booth, J. E. Naff, T. C Schuler, D. S. Hearon, Seldon Longley, F. Richardson, R. G. Waterhouse and John R. Stewart—the latter by courtesy. The resolution was then voted down.

INTRODUCTIONS.—The following persons were introduced to the Conference: Dr. H. M. DuBose, Epworth League Secretary;

Dr. E. B. Chappell, Editor of Sunday School Periodicals; Dr. A. J. Lamar, Publisher; Dr. J. D. Hammond, Secretary of Education.

MISCELLANEOUS.—The arrival of Rev. George R. Stuart was announced. J. A. Lyons was excused from the committee on Books and Periodicals, he being on another committee.

QUESTION TWENTY was resumed. The following persons passed examination of character and made brief report of their work:

G. B. Draper, C. W. Dean, J. W. Christian, J. A. Early, K. W. Cox, S. K. Byrd, W. H. Foglesong, G. L. Lambert, J. T. Frazier, J. S. W. Neel, J. D. McAlister, G. T. Jordan, J. T. Guy, J. V. Hall, L. M. Neel, A. N. Jackson, J. W. Browning, T. J. Eskridge, J. R. Walker, J. C. Orr, T. C. Schuler, E. N. Woodward, L. W. Pierce, J. D. Dame, E. W. Mort, E. M. Pippin, M. J. Wysor, E. H. Cole, H. S. Hutsell, G. W. Summers, T. R. Handy, J. I. Cash, F. Alexander, L. J. Williams, W. C. Crockett, H. B. Brown, J. B. Ward, R. G. Waterhouse, J. R. Hunter, J. O. Straley, Barney Thompson.

MISCELLANEOUS.—J. T. Frazier was referred to the committee on Conference Relations for the supernumerary relation.

Announcement was made that M. D. Mitchell had transferred from us.

PUBLIC WORSHIP.—The committee on Public Worship made the following announcements: Special half hour of devotional service in this church at 8:30 each morning; address at 3 p. m. by Dr. H. M. DuBose, on "The Descent of Methodism;" anniversary of the Sunday School Board at 7:30 p. m., with an address by Dr. E. B. Chappell; pay lecture at Grace Church Friday evening by George R. Stuart, on "Lopsided Folks." J. S. W. Neel was appointed to lead Friday's devotional service.

After announcements the Conference adjourned with the doxology, and the benediction by F. Richardson.

THIRD DAY.

FRIDAY, OCT. 11, 1907.

After a half hour's devotional service led by J. S. W. Neel, the Conference was called to order at 9 a. m., with Bishop Morrison in the chair. The minutes of the preceding session were read and approved. Further roll call was dispensed with.

J. E. Lowry was put on the committee of Books and Periodicals in place of J. A. Lyons.

TRANSFERS RECEIVED.—Question 6—"Who are received by transfer from other Conferences?" C. G. Hounshell, of the Korean Mission fields, whose name comes to our roll, though he remains there at his post; P. L. Cobb, from the Central Mexico Mission Conference; J. H. Summitt, from the North Georgia Conference.

QUESTION TWENTY was resumed. The following persons passed examination of character, and made brief report of their work:

J. A. H. Shuler, D. T. Miles, G. S. Wood, D. V. York, M. P. Carico, J. A. Greening, D. S. Hearon, I. P. Martin, J. M. Paxton, C. E. Bower, D. McCracken, W. S. Hendricks, J. B. Simpson, W. I. Fogleman, W. D. Sharp, M. J. Butcher, J. C. Logan, W. D. Akers, G. D. French.

QUESTION TWO.—"Who remain on trial?" The following persons having passed all of the required examinations, were advanced to the class of the second year: Kempr G. Munsey, Charles A. Pangle, Robert B. Platt, James H. Montgomery, Battle McLester, Sanders S. Kreger, Sanders S. Boyer.

The following persons, having failed to appear before the committee on studies, were continued in the class of the first year: Marvin G. Maiden, George T. Jordan, Harry S. Hutsell, Robert L. Wiley, Major J. Carico, and Wm. T. Evans.

James W. Edwards and Orman T. Headley, having failed on the examination of studies, were continued in the class of the first year.

QUESTION THREE.—"Who are discontinued?" Answer, none.

QUESTION FOUR.—"Who are admitted into full connection?" The following persons having passed examination of character and of studies, were passed to the class of the third year, and were elected to Deacon's Orders: William B. Belcher, Joseph B. Ely, James M. Walker, Jesse Y. Bowman.

The following persons having passed examination of character and of studies, were advanced to the class of the third year, being already in Deacon's Orders: Charles W. Dean, Jerome V. Hall, Hugh B. Brown, Washington L. Norwood, George S. Wood, Watson D. Sharp, John N. Smith.

The following persons, having failed to appear before the committee on studies, were continued in the class of the second year: Terry R. Fulton, William R. Carbaugh, Arthur B. Moore, Jacob L. Griffitts, John W. Stewart.

QUESTION SEVEN.—"Who are the deacons of one year?" The following persons, having passed examination of character and of studies, were passed to the class of the fourth year: David F. Wyrick, Charles R. Melton, Richard A. Stewart, Lorenzo D. Yost, William H. Foglesong, Elbert H. Cole, Wiley M. Ellis, Thomas J. Houts, Walter S. Hendricks, James C. Logan, Fred B. Cox, Carroll H. Varner, John E. McCampbell, Charles O. Shugart, Leonard J. Williams.

The following persons, having failed to appear before the committee on studies, were continued in the class of the third year: Henderson J. McKelvey, Lyle M. Neel, Lewis W. Pierce, Andrew M. Qualls, J. K. P. Dickson, John W. Helvey, Sterling A. Neblett.

George S. Wood, having failed to pass his examination on studies, was continued in the class of the third year.

Henderson J. McKelvey was referred to the committee on Conference Relations for the supernumerary relation.

QUESTION TWELVE.—"What traveling preachers are elected Elders?" The following persons, having passed examination of character and of studies, were elected to Elders Orders: J. Rutledge King, William S. Lyons, William M. Patty, William C. Crockett, David T. Miles, Gasper A. Carner, James H. Wagner, Hugh B. Atkins, Horace B. Wilson, Richard C. Camper, James M. Jimison, Elbert H. Cole, and John M. Moser.

N. Ray Cartright and William C. Hicks, having failed to appear before the committee on studies were continued in the class of the fourth year.

MISCELLANEOUS.—John B. Carnes was added to the committee on Memoirs.

Rev. P. C. Clark, of the Presbyterian Church in Bluefield, and Rev. E. A. Tilly, of our Brazil Mission Conference, were introduced. The arrival of S. D. Long was announced.

QUESTION TEN.—"What local preachers are elected Deacons?" The following persons, having been recommended by their several District Conferences, were elected to Deacons' Orders: Kemper G. Munsey, James H. Bowling, John S. Henley, Coleman C. Brooks, William C. Thompson, James H. Smith, and Roby A. Gregg.

MISCELLANEOUS.—P. L. Cobb was added to the class of the first year in place of R. K. Triplett, who has transferred from us.

QUESTION FOURTEEN.—"What local preachers are elected Elders?" William R. Miller, Washington L. Norwood, and John

C. Harris, having been recommended by their respective District Conferences, were elected to Elders' Orders.

QUESTION TWENTY was resumed. The following persons passed examination of character and made brief report of their work:

W. R. Snider, R. T. McDowell, W. L. Sorrell, J. F. Jones, J. M. Carter, S. T. M. McPherson, C. E. Steele, T. S. Hamilton, T. D. Strader, S. V. Morell, B. W. Lee, K. C. Atkins, D. E. Hawk, Frank Jackson, J. W. Perry, J. L. Mullens, J. W. Rader, B. T. Sharp, R. A. Hutsell, S. P. Douglas, J. B. Carnes, C. E. Painter, R. M. Walker, J. B. Frazier, W. H. Troy.

QUESTION ONE.—"Who are admitted on trial?" The following persons, having been recommended by their several District Conferences, and having stood the required examinations, were admitted into the traveling connection on trial: Radford District, Roy E. Early; Wytheville District, Samuel B. Andrews and James H. Umberger; Abingdon District, John S. Henley and Dominique E. Carr; Big Stone Gap District, William C. Thompson; Morristown District, Samuel A. McCanless; Chattanooga District, Wm. C. Boswell and Jos. C. Wagner.

LAYMEN'S MOVEMENT.—A. D. Reynolds made an earnest talk in behalf of the Laymen's Missionary Movement in Holston. George R. Stuart exhorted on the same subject. A special meeting of the laymen was announced for Saturday afternoon at 3 o'clock.

The arrival of E. C. Reeves was announced.

QUESTION TWENTY was resumed. The following persons passed examination of character and made brief report of their work:

J. H. Parrott, S. T. Senter, A. Kincaid, J. C. Bays, H. C. Clemens, W. W. Pyott, I. N. Munsey, A. H. Tow, S. S. Boyer, J. L. Prater, Joseph W. Repass and D. Sullins.

J. H. Parrott was referred to the committee on Conference Relations for the supernumerary relation.

MISCELLANEOUS.—Dr. John Wesley Gilbert colored, representing Paine College, was introduced.

J. C. Runyan was referred to the committee on Conference Relations for the superannate's relation.

C. O. Shugart, L. W. Pierce, W. L. Killian, P. L. Cobb and Boyd Hargraves were added to the Epworth League Board.

PUBLIC WORSHIP.—The committee on Public Worship made the following announcements: Preaching this afternoon by J. A. H. Shuler; educational mass meeting tonight at 8, to be addressed by Dr. J. D. Hammond and Rev. John Wesley Gilbert, colored.

After announcements, the Conference adjourned with the doxology and the benediction by Bishop Morrison.

FOURTH DAY.

SATURDAY, OCT. 12, 1907.

After the morning devotional half hour, conducted by J. E. Lowry, the Conference met at 9 a. m., with Bishop Morrison in the chair. The minutes of the preceding session were read and corrected.

QUESTION TWENTY was resumed. The following persons passed examination of character, and made brief report of their work:

J. A. Baylor, C. W. Kelley, E. E. Wiley, E. A. Shugart, W. C. Faris, Walter Hodge, S. H. Hall, J. H. Groseclose, R. E. Smith, J. W. Smith, J. E. Lowry, H. S. Booth, J. W. Carnes, J. M. Crowe, J. A. Bilderback, J. E. Spring, J. C. Runyan.

REPORTS.—The committee on District Conference Records made report, which was adopted. See supplement "A."

LADIES PRESENT.—Mrs. James O'Keefe and Mrs. G. C. Rector, representing the Woman's Foreign and the Woman's Home Mission Societies, were introduced, and made remarks concerning their work.

FULL CONNECTION.—The following persons, having met the requirements of the Church, were called before the chancel, addressed by Bishop Morrison, and were, by vote of the Conference, received into full connection: William B. Belcher, Joseph B. Ely, James M. Walker, Jesse Y. Bowman, Jerome V. Hall, Hugh B. Brown, Washington L. Norwood, George S. Wood, Watson D. Sharp, John N. Smith.

RESOLUTION.—A resolution protesting against a rumored district division of the cities of Knoxville and Chattanooga, signed by sixteen members, was, after a motion to adopt, ruled out of order by Bishop Morrison.

REPORTS.—The committee on Spiritual State of the Church, made report. In the midst of the reading, when 10,000 conversions were noted for the year, the Conference stood and sang, under the leadership of Bishop Morrison, "Praise God from Whom All Blessings Flow." The report was discussed by T. C. Schuler, G. R. Stuart and D. Sullins. The Conference sang "O Happy Day," and the report was then adopted. See supplement "B."

The Sunday School Board made report, which was adopted. See supplement "C."

HISTORICAL SOCIETY.—At this juncture Bishop Morrison withdrew with the Presiding Elders, leaving the Holston Historical Society in session, with D. Sullins in the chair. At the conclusion of the Historical Society's session, the following announcements were made by the committee on Public Worship, after which the Historical Society adjourned in due form:

SATURDAY.

Laymen's Meeting—3 p. m., addresses by Judge Seldon Longley, Col. Reeves and others; 8 p. m., preaching, G. C. Rector.

SUNDAY.

Conference Lovefeast—9 a. m., J. S. W. Neel.

Bland Street—11 a. m., preaching, Bishop H. C. Morrison, followed by ordination of deacons; 3 p. m., memorial service; 8 p. m., preaching, Temperance Sermon, Rev. Geo. R. Stuart.

Grace Church—11 a. m., preaching, J. W. Perry; 8 p. m., preaching, W. W. Pinson, followed by the Ordination of Elders.

First Presbyterian Church—11 a. m., preaching, J. A. Baylor (by request); 8 p. m., preaching, R. G. Waterhouse.

Christian Church—11 a. m., preaching, W. M. Morrell; 8 p. m., preaching, A. N. Jackson.

Calvary Baptist—11 a. m., preaching, I. P. Martin.

Railroad Y. M. C. A.—Meeting (Christian Church), 4 p. m., preaching, Rev. Frank Jackson.

Richlands—11 a. m., preaching, Rev. G. B. Draper.

Graham—8 p. m., preaching, J. T. Frazier.

Bush Fork—3 p. m., preaching, Rev. J. W. Rader.

Raleigh Street M. E. Church (Colored)—11 a. m., preaching, Rev. M. J. Wysor; 3 p. m., preaching, Rev. John B. Carnes.

Scott Street Baptist Church (Colored)—11 a. m., preaching, J. V. Hall.

Bluefield Colored Institute (Colored)—7:30 p. m., preaching, J. M. Jimison.

FIFTH DAY.

MEMORIAL SESSION.

SUNDAY, OCT. 13, 1907.

The Conference met in Memorial Session at 3 o'clock Sunday afternoon, with E. F. Kahle in the chair by appointment of Bishop Morrison. After singing "We'll Never Say Good-bye in Heaven," F. Richardson led in prayer. The Conference sang, "When the Roll is Called Up Yonder." E. F. Kahle read a memoir on the life and death of James Mahoney. J. R. Walker read a memoir on the life and death of Joseph B. Davis. S. T. M. McPherson read a memoir on the life and death of Charles H. Fogleman. The Conference Trio, J. C. Orr, A. B. Hunter and Eugene Blake, sang "Will There Be Any Stars in My Crown?" S. T. M. McPherson read a memoir written by J. S. W. Neel on the life of Mrs. J. M. Romans. A. N. Jackson read a memoir on the life of Mrs. J. D. McAlister. J. B. Carnes read a memoir on the life of Mrs. Major J. Carico. The Trio sang, "Just a Little While." Tender talks were made by D. H. Carr, J. W. W. Shuler, J. A. H. Shuler, D. S. Hearon, F. Alexander, W. I. Fogleman, J. S. W. Neel, J. A. Duvall, Eugene Blake, J. D. Dame, F. Richardson and J. E. Naff. The Conference then stood and sang, "God Be With You Till We Meet Again," and adjourned with the benediction.

SIXTH DAY.

MONDAY, OCT. 14, 1907.

The Conference met at 9 a. m. with Bishop Morrison in the chair. The devotional service was conducted by R. T. McDowell. The minutes of Saturday morning's session, and of Sunday afternoon's memorial session, were read and approved.

FULL CONNECTION.—Charles W. Dean, who was absent Saturday by reason of missing a train, was called to the chancel, propounded the Disciplinary questions, and having met all of the requirements of the Church, was received by vote into the Conference.

REPORTS.—The committee on Books and Periodicals made report, which was discussed by G. R. Stuart, T. C. Schuler, F. Richardson, J. E. Naff, J. T. Frazier, J. R. Brown, D. Sullins and J. D. McAlister, and was then adopted. See supplement "D."

TRANSFERS.—Question 6.—"Who are received by transfer?" Guy D. Moses, from the South Georgia Conference; Zachariah D. Holbrook, from the Western Virginia Conference; William L. Killian, from the East Columbia Conference.

ADMITTED.—Question 1.—"Who are admitted on trial?" Rhemus H. Alderman, having been recommended by the Big Stone Gap District Conference, and having passed the required examination, was admitted into the traveling connection on trial.

CONFERENCE RELATIONS.—The committee on Conference Relations made the following report which was adopted:

There is no more honorable place held by man, than that of a superannuate. These men who are worn out in the itinerant service deserve the highest honor, and our sincere affections. The majority of them have sacrificed every worldly ambition. They have endured hardness like good soldiers.

The more honorable a place is, the more carefully should we guard its entrance. We should consider well those we admit into full connection.

We should not hastily demand of our older men, that they retire from the effective list, but, with tender solicitude provide light work for them, and let the church profit by their mature judgment and long experience.

One superannuate, Jas. Mahoney, and one supernumerary, J. B. Davis, have died during the year.

We recommend the following persons for superannuated relations: M. L. Clendenen, J. C. Maness, J. H. Brunner, J. R. Payne, L. C. Delashmit, Jacob Smith, A. D. Stewart, L. K. Haynes, W. H. Kelley, C. K. Miller, J. D. Hickson, H. C. Neal, C. T. Carroll, J. W. Belt, H. S. Hamilton, R. N. Price, Jno. Boring, M. P. Swaim, C. M. James, J. E. Bruce, J. M. Romans, John Woolsey, J. N. Hobbs, W. R. Barnett, W. D. Mitchell, J. M. Wolfe, W. C. Carden, J. A. Darr, J. A. Duvall, D. H. Carr, J. P. Dickey, J. C. Runyan, W. C. Faris.

We recommend the following persons for supernumerary relations: B. F. Nuckolls, P. P. Kinzer, W. C. Hicks. J. H. Parrott. C. R. Brown, C. A, Beard, W. H. Price, G. W. Simpson, W. D. Akers, J. T. Frazier, H. J. McKelvey.

W .W. Pyott, Chairman.

C. E. Steele, Secretary.

NEXT CONFERENCE.—Question 45.—"Where Shall the Next Session of Our Conference be Held?" Centenary Church, Knoxville, was unanimously chosen.

TEMPERANCE.—The committee on Temperance made report. Hon. Theodore Alvord, Superintendent of the Anti-Saloon League of West Virginia, was introduced, and made an earnest talk on the report. Bishop Morrison exhorted on the subject. Talks were made by T. C. Schuler, J. T. Frazier, J. C. Orr, J. A. Lyons, E. C. Reeves, J. A. Burrow, F. Richardson, Frank Jackson, J. R. Brown,

THE SECRETARIES

J. Y. Bowman E. E. Wiley
E. A. Shugart C. O. Shugart
J. A. Burrow

Class Received into Full Connection

J. B. Ely J. Y. Bowman H. B. Brown J. V. Hall G. S. Wood
C. W. Dean W. D. Sharp J. M. Walker J. N. Smith W. B. Belcher

S. B. Vaught, G. A. Maiden, J. A. Bilderback, J. D. McAlister, J. A. Baylor and D. H. Carr, and was adopted. The following persons were elected as representatives of our Conference to the Tennessee Anti-Saloon League Convention which meets in Chattanooga, Oct. 24-26, 1907: G. R. Stuart, J. A. Baylor, J. H. Groseclose, A. D. Reynolds, E. C. Reeves.

CHINA.—The Conference pledged $2,700 to purchase mission property in Changchow, China, where our own Jno. C. Hawk stands on the firing line, the General Board of Missions agreeing to erect a suitable house on the property for the furtherance of that important work.

EVANGELISTS.—The Board of Missions submitted the following, which was adopted:

We, your Board of Missions, nominate J. B. Ward and D. V. York to be recommended to the Bishop for appointment to the work of Conference Missionary Evangelist. S. B. VAUGHT, Chairman.
J. W. PERRY, Secretary.

REPORTS.—The Board of Church Extension made report which was adopted. See supplement "F."

G. R. Stuart, J. A. H. Shuler and R. A. Owen were granted leave of absence after this session.

After announcements, the Conference adjourned to meet this afternoon at 3 o'clock, D. Sullins to preside by the Bishop's appointment.

AFTERNOON SESSION.

The Conference met at 3 p. m., with D. Sullins in the chair by appointment of the Bishop. The devotional service was conducted by L. M. Cartright. The minutes of the morning session were read and approved.

REPORTS.—The Bible Board made report which was discussed by T. C. Schuler, W. L. Norwood, K. C. Atkins, G. D. French, F. Jackson, J. W. Rader and J. H. Groseclose, and after striking out the word "auxiliary," was adopted. See supplement "G."

The Joint Board of Finance made report which was adopted. See supplement "H."

The Epworth League Board made report which was adopted. See supplement "I."

The Treasurer of the Sunday School Board made report, which was adopted. See supplement "C."

The committee on Sabbath Observance made report which was adopted. See supplement "J."

The committee of Management of Emory and Henry College made report which was adopted. See supplement "K." The Treasurer, J. O. Straley, made report. On motion of J. W. Rader a standing vote of thanks was given Brother Straley for his great achievement in raising money for Emory and Henry College.

MISCELLANEOUS.—On motion of T. C. Schuler it was decided that when we adjourn it be to meet at 7:30 tonight.

The following resolution was adopted:

Whereas, Mr. Frank Follansbee, a worthy layman, did, through a period of several years, render efficient service in promoting church building, and many times helping the pastor to arouse interest and secure funds; and

Whereas, Bro. Follansbee did this at sacrifice to himself at times, and despite criticism and hardship continued in it until in the waste places from New River to Chattanooga, as many as fifty churches perhaps had been erected; and

Whereas, Bro. Follansbee has removed from our bounds, and desires to continue his work as a church architect; therefore be it

Resolved, That we appreciate the good work he has done, and commend his services to the church at large.

J. A. Baylor.
J. A. Burrow.

REPORT.—The Treasurer of the Joint Board of Finance made report, which was adopted. See supplement "H."

The Conference then adjourned with the doxology, and the benediction by R. G. Waterhouse.

NIGHT SESSION.

The Conference met at 7:30 p. m., with Bishop Morrison in the chair. The devotional service was conducted by R. G. Waterhouse. The minutes of the afternoon session were read and approved.

REFERRED.—E. H. Bogle was referred to the committee on Conference Relations for the superannuate's relation.

DR. PRICE.—On behalf of the preachers and laymen of Holston Conference Dr. D. Sullins presented Dr. R. N. Price with $75.00 in gold as a slight testimonial of their appreciation of his work in writing the Holston History.

SUPERANNUATE.—The committee on Conference Relations

recommended E. H. Bogle for the superannuate's relation, and it was granted.

EDUCATION.—The Board of Education made report which was adopted. See supplement "L."

CLAIMANT.—The Joint Board of Finance made a supplemental report, appropriating $200 to E. H. Bogle, $100 to be paid at once, and $100 in six months.

BOARD OF MISSIONS.—The Board of Missions made report, which was adopted. See supplement "M."

STATISTICAL QUESTIONS.—Bishop Morrison called the statistical minute questions, which were duly answered.

RESOLUTIONS.—The following resolutions were adopted:

Resolved, That the thanks of this Conference are hereby tendered the railroads for their courteous aid in transporting the members of the body; to the Bluefield Daily Telegraph for its full report of our proceedings; to the banks of Bluefield for the courtesies shown our boards; to the Bluefield Telephone Company for the prompt service which they have given; to the Postmaster for his gentlemanly care for our convenience; to the pastors of our sister churches for the fraternal recognition accorded by them; to the committee of entertainment for their unceasing attention to the comfort and pleasure of each member of the Conference; to Bro. D. Emory Hawk and Bro. Thos. Priddey for the hearty brotherliness with which they have presided as hosts; and to the generous people of Bluefield who have dispensed gracious Christian hospitality to the assembled preachers, delegates and visitors of Holston.

I. P. MARTIN.
E. E. WILEY.

The minutes of the evening session were read and approved.

After announcements, Bishop Morrison made appropriate remarks concerning the Conference. The Trio sang "Ready to Go." D. Sullins led in prayer. Then the Bishop read the appointments, after which the Conference adjourned *sine die*.

H. C. Morrison
President

James A. Burrow,
Secretary.

MINUTE QUESTIONS.

1. Who are admitted on trial?

Roy E. Early, Samuel B. Andrews, James H. Umberger, John S. Henley, Dominique E. Carr, William C. Thompson, Samuel A. McCanless, William C. Boswell, Joseph C. Wagner, Rhemus H. Alderman.

Remaining from Last Year's Class—Marvin G. Maiden, George T. Jordan, Harry S. Hutsell, Robert L. Wiley, Major J. Carico, William T. Evans, James W. Edwards, Orman T. Headley, George L. Lambert, Arthur B. Moore.

2. Who remain on trial?

Kemper G. Munsey, Charles A. Pangle, Robert B. Platt, James H. Montgomery, Battle McLester, Sanders S. Kreger, Sanders S. Boyer.

Remaining from Last Year's Class—Terry R. Fulton, William R. Carbaugh, Arthur B. Moore, Jacob L. Griffitts, John W. Stewart.

3. Who are discontinued.

No one.

4. Who are admitted into full connection?

William B. Belcher, Joseph B. Ely, James M. Walker, Jesse Y. Bowman, Charles W. Dean, Jerome V. Hall, Hugh B. Brown, Washington L. Norwood, George S. Wood, Watson D. Sharp, John N. Smith.

Remaining from Last Year—Henderson J. McKelvey, Lyle M. Neel, Lewis W. Pierce, Andrew M. Qualls, Jas. K. P. Dickson, Jno. W. Helvey, Sterling A. Neblett, George S. Wagner.

5. Who are readmitted?

No one.

6. Who are received by transfer from other Conferences?

Charles G. Hounshell, from the Japan Mission Conference; Pharaoh L. Cobb, from the Central Mexico Conference; J. H. Summitt, from the North Georgia Conference; Guy D. Moses, from the South Georgia Conference; Zechariah D. Holbrook, from the Western Virginia Conference; William L. Killian, from the East Columbia Conference.

7. Who are the deacons of one year?

David F. Wyrick, Charles R. Melton, Richard A. Stewart, Lorenzo D. Yost, William H. Foglesong, Elbert H. Cole, Wiley M. Ellis, Thomas J. Houts, Walter S. Hendricks, James C. Logan, Fred B. Cox, Carroll H. Varner, John E. McCampbell, Charles O. Shugart, Leonard J. Williams.

Left from Last Year's Class—N. Ray Cartright, William C. Hicks.

8. What traveling preachers are elected deacons?

William B. Belcher, Joseph B. Ely, James M. Walker, Jesse Y. Bowman.

9. What traveling preachers are ordained deacons?

William B. Belcher, Joseph B. Ely, John M. Moser, Jesse Y. Bowman.

10. What local preachers are elected deacons?

Kemper G. Munsey, James H. Bowling, John S. Henley, Coleman C. Brooks, William C. Thompson, James H. Smith, Roby H. Gregg.

11. What local preachers are ordained deacons?

Kemper G. Munsey, James H. Bowling, John S. Henley, Coleman C. Brooks, William C. Thompson, James H. Smith, Douglas Morgan, James H. Kelly, Gabriel H. Davis.

12. What traveling preachers are elected elders?

J. Rutledge King, William S. Lyons, William M. Patty, William C. Crockett, David T. Miles, Gasper A. Carner, James H. Wagner, Hugh B. Atkins, Horace B. Wilson, Richard C. Camper, James M. Jimison, Elbert H. Cole, John M. Moser.

13. What traveling preachers are ordained elders?

J. Rutledge King, William S. Lyons, William M. Patty, William C. Crockett, David T. Miles, Gasper A. Carner, James H. Wagner, Hugh B. Atkins, Horace B. Wilson, Richard C. Camper, James M. Jimison, Elbert H. Cole, John M. Moser.

14. What local preachers are elected elders?

William R. Miller, Washington L. Norwood, John C. Harris.

15. What local preachers are ordained elders?

William R. Miller, Washington L. Norwood, John C. Harris.

16. Who are located this year?

No one.

17. Who are supernumerary?

B. F. Nuckolls, P. P. Kinzer, W. C. Hicks, J. H. Parrott, C. R.

Brown, C. A. Beard, W. H. Price, G. W. Simpson, W. D. Akers, J. T Frazier, H. J. McKelvey.

18. Who are superannuated?

M. L. McClendenen, J. C. Maness, J. H. Brunner, J. R. Payne, L. C. Delashmit, Jacob Smith, A. D. Stewart, L. K. Haynes, W. H. Kelly, C. K. Miller, J. D. Hickson, H. C. Neal, C. T. Carroll, J. W. Belt, H. S. Hamilton, R. N. Price, Jno. Boring, M. P. Swaim, C. M. James, J. E. Bruce, J. M. Romans, John Woolsey, J. N. Hobbs, W. R. Barnett, W. D. Mitchell, J. M. Wolfe, W. C. Carden, J. A. Darr, J. A. Duvall, D. H. Carr, J. P. Dickey, J. C. Runyan, W. C. Faris, E. H. Bogle.

19. What preachers have died during the past year?

James Mahoney, Joseph B. Davis, Charles H. Fogleman.

20. Are all the preachers blameless in their life and official administration?

Their names were called in open Conference one by one and their characters passed.

21. What is the number of local preachers and members in the several circuits, stations, and missions of the Conference?

Local preachers, 211; members, 61,830.

22. How many infants have been baptized during the year?

859.

23. How many adults have been baptized during the year.

2,182.

24. What is the number of Epworth Leagues?

144.

25. What is the number of Epworth League members?

5,591.

26. What is the number of Sunday Schools?

729.

27. What is the number of Sunday-school officers, and teachers?

4,906.

28. What is the number of Sunday-school scholars enrolled during the Conference year?

58,321.

29. What was assessed by the last Conference for the superannuated preachers, and the widows and orphans of preachers?

$7,548.

30. What has been collected on the foregoing account, and how has it been applied?

$7,128. See report of Joint Board.

31. What has been contributed for Missions?

Foreign, $13,061.42; domestic, $13,177.40.

32. What has been contributed for Church Extension?

$4,501.

33. What has been contributed for the American Bible Society?

$1,034.

34. What has been contributed for the support of presiding elders and preachers in charge?

Presiding Elders, $16,805; Preachers in Charge, $110,453.

35. What has been contributed for the support of Bishops?

$2,299.

36. What is the number of societies, and of houses of worship owned by them?

Number of Societies, 841; Number of Houses of Worship, 692.

37. What is the value of houses of worship, and what is the amount of indebtedness thereon?

Value, $1,352,843.00; Indebtedness, $34,748.00.

38. What is the number of pastoral charges, and of parsonages owned by them?

Pastoral Charges, 197; Number of Parsonages, 148.

39. What is the value of parsonages, and what is the amount of indebtedness thereon?

Value, $301,965.00; Indebtedness, $10,788.94.

40. What is the number of districts, and of district parsonages?

Number of Districts, 10; Number of District Parsonages, 10.

41. What is the value of district parsonages, and what is the amount of indebtedness thereon?

Value, $26,250; Indebtedness, $650.

42. What number of churches have been damaged or destroyed during the year by fire or storm, and what was the amount of damage?

Number of Churches Damaged, 8; Amount of Damage, $2,820.00.

43. What are the insurance statistics?

Insurance Carried, $295,210.00; Losses Sustained, $282.00; Premiums Paid, $1,658.00; Collections on Losses, none.

45. Where shall the next session of the Conference be held? Centenary Church, Knoxville, Tenn.

46. Where are the preachers stationed this year?

APPOINTMENTS.

[Note—The names of undergraduates are in full. The classification in parenthesis is abbreviated, "cl." meaning class, "d" meaning deacon and "e" meaning elder. The figures at right end of line refer to number of years on a charge.]

I. CHATTANOOGA DISTRICT*—R. A. Kelly, P. E 2

1	Chattanooga—Centenary*	J. A. Baylor		2
2	Chattanooga—Whiteside Street*	J. M. Crowe		1
3	Chattanooga—St. Elmo*	J. H. Groseclose		2
4	South Pittsburg	J. M. Jimison		2
5	Rossville	William C. Boswell	(cl. 1)	1
6	Jasper and Orme	S. H. Hall		1
7	Rising Fawn*	To be Supplied		
8	Trenton*	R. E. Smith		3
9	Aetna	Sup. by J. R. Hatfield		
10	Dunlap	J. W. Carnes		3
11	Pikeville	W. Hodge		1
12	Stony Point	Sup. by Bascomb Waters		
13	Inman Mission	Sup. by A. J. Thomas		
14	Flint Stone and Durham	James W. Edwards	(cl. 1)	1
15	Whitwell and Sequatchie	Sanders S. Kregar	(cl. 2)	2
	Missionary to Cuba	Sterling A. Neblett	(cl. 3)	

II. EAST CHATTANOOGA DISTRICT*—J. W. W. Shuler, P. E 2

1	Chattanooga—Trinity	L. L. H. Carlock		1
2	Chattanooga—Ridgedale	Battle McLester	(cl. 2)	
3	Chattanooga—Highland Park	E. E. Wiley		3
4	Chattanooga—Hill City	James K. P. Dickson	(cl. 3)	1
5	Chattanooga—King Memorial*	James H. Montgomery	(cl. 2)	2
6	Cleveland*	S. T. Senter		2
7	Cleveland Circuit	A. Kincaid		4
8	Dayton*	H. S. Booth		2
9	Harriman and Oakdale	Charles O. Shugart	(cl. 4)	3
10	Spring City	C. E. Bower		1
11	Rockwood*	Sup. by R. M. Standifer		
12	Decatur*	Jacob L. Griffitts	(cl. 2)	2
13	Evansville*	R. C. Camper		1
14	Hixon*	Joseph C. Wagner	(cl. 1)	1
15	Ooltewah*	J. W. Smith		1
16	Charleston*	H. C. Clemens		1
17	Crossville	Sup. by J. B. Cross		
18	Petros*	Jesse Y. Bowman	(cl. 3)	3
19	Jamestown	Sup. by J. T. Waters		
20	Kingston	Sup. by S. D. Knowles		
	Pres. Centenary College	Joseph W. Repass		
	Centenary College	D. Sullins		

III WEST KNOXVILLE DISTRICT*—I. P. Martin, P. E 1

1	Knoxville—Broad St.*	W. M. Morrell		1
2	Knoxville—Centenary	Frank Jackson		2
3	Knoxville—Highland Ave*	E. A. Shugart		1
4	Knoxville—Lincoln Park	H. B. Atkins		1
5	Knoxville Circuit	Major J. Carico	(cl. 1)	2

* Has a Parsonage.

6	Sweetwater*	J. L. Prater		2
7	Lenoir City*	W. W. Pyott		2
		G. W. Jackson		2
		J. H. Parrott, Sup'n'y		
8	Philadelphia*	J. M. Moser		2
9	Brookside and Washing'n Pike	Harry S. Hutsell	(cl. 1)	1
10	Athens*	Charles W. Dean	(cl. 3)	1
		C. A. Beard, Sup'n'y		
11	LaFollette*	J. E. Lowry		1
12	Clinton*	B. W. Lee		4
13	Riceville*	Sanders S. Boyer	(cl. 2)	2
14	Coal Creek*	H. B. Wilson		2
15	Jacksboro	J. A. Bilderback		1
16	New Hope*	William T. Evans	(cl. 1)	1
17	Robertsville*	John N. Smith	(cl. 3)	2

IV. KNOXVILLE DISTRICT*—J. C. Orr, P. E. 1

1	Knoxville—Church St.*	J. W. Perry		4
2	Knoxville—E. Park Ave	J. L. Mullens		4
3	Knoxville—Fountain City*	Richard A. Stewart	(cl. 4)	2
4	Knoxville—Emerald Ave	S. P. Douglas		2
5	Knoxville—Virginia Ave.	Carroll H. Varner	(cl. 4)	2
6	Macedonia*	J. B. Carnes		2
7	Strawberry Plains*	R. M. Walker		3
8	Sevierville*	C. E. Painter		2
9	Stony Point*	Supplied by Jno. Irwin		
10	Andersonville*	James M. Walker	(cl. 3)	1
11	Maryville*	A. B. Hunter		2
12	Madisonville*	I. N. Munsey		1
13	Little River	John E. McCampbell	(cl. 4)	3
14	Ducktown	Fred B. Cox	(cl. 4, d)	1
15	Louisville*	J. C. Bays		1
16	Mt. Vernon	Supplied by J. W. Middleton		
17	Trigonia	Supplied by T. M. Hicks		
18	Etowah	A. H. Towe		1
19	Benton*	Supplied by J. T. Hibberts		
	Chaplain in U. S. Navy	J. B. Frazier.		
	Conf. Missionary Secretary	J. W. Perry.		

V. MORRISTOWN DISTRICT*—Eugene Blake, P. E. 1

1	Morristown*	F. Richardson		1
2	Morristown Circuit*	J. M. Paxton		2
3	Johnson City*	S. B. Vaught		1
4	Newport*	Walter S. Hendricks	(cl. 4)	1
5	Rogersville*	R. A. Owen		1
6	Limestone*	W. I. Fogleman		3
7	Hawkins*	Samuel A. McCanless	(cl. 1)	1
8	Greeneville*	M. J. Butcher		1
9	Rankin*	R. S. Umberger		1
10	Bull's Gap*	Watson D. Sharp	(cl. 3)	3
11	Elizabethton*	James I. Cash		3
12	Tate Spring*	James C. Logan	(cl. 4)	2
		W. D. Akers, Sup'n'y.		
13	Surgoinsville	D. McCracken		1
14	East Park and Unicoi	Orman T. Headley	(cl. 1)	1
15	Mosheim*	Sup. by J. C. Harris		
16	Jefferson City*	D. S. Hearon		1
17	Jonesboro*	G. D. French		1
		G. W. Simpson, Sup'n'y.		

* Has a Parsonage.

18	Fall Branch*	George S. Wood	(cl. 3)	2
	Prin. Boone's Creek Academy	J. H. Summitt.		
	Missionary Evangelist	D. V. York.		

VI. BIG STONE GAP DISTRICT*—E. H. Cassidy, P. E. 4

1	Big Stone Gap*	J. M. Carter		1
2	East Stone Gap*	R. T. McDowell		2
3	Norton	Robert B. Platt	(cl. 2, e)	2
4	Norton Mission	Washington L. Norwood	(cl. 3)	2
5	Wise*	T. S. Hamilton		2
6	Pennington Gap*	C. E. Steele		3
7	Jonesville Circuit	W. E. Bailey		1
8	Gate City*	J. F. Jones		2
9	Coeburn*	W. R. Snider		1
10	Tom's Creek	Thomas J. Houts	(cl. 4)	3
11	Cumberland Gap*	J. H. Wagner		1
12	Nickelsville*	Wiley M. Ellis	(cl. 4)	2
13	Clinchport*	G. A. Carner		1
14	Stickleyville	Arthur B. Moore	(cl. 1)	1
15	Powell's Valley*	J. E. Swecker		1
		William C. Thompson	(cl. 1, d)	1
16	Appalachia*	S. V. Morell		2
17	Tazewell*	Andrew M. Qualls	(cl. 3)	1
18	Osaka	Sup. by C. C. Brooks		
19	Clintwood*	Sup. by J. D. Spitzer		
20	Tacoma	George S. Wagner	(cl. 3)	1
21	Kingsport*	F. Alexander		3
		William C. Hicks, Sup'n'y.		
22	Ft. Blackamore*	Sup. by A. H. Gentry		
23	St. Charles	To be supplied		

VII. ABINGDON DISTRICT*—T. J. Eskridge, P. E. 1

1	Abingdon Station*	J. A. Burrow		1
2	Abingdon Circuit*	J. R. Walker		3
3	Bristol—State Street	M. P. Carico		1
		W. H. Price, Sup'n'y.		
4	Bristol—Mary Street*	K. C. Atkins		1
5	Bristol—Anderson Street	E. N. Woodward		2
6	Bristol—Virginia and Mass. Aves.	Lewis W. Pierce	(cl. 3)	2
7	Bristol Circuit*	J. A. Greening		1
8	Bristol Mission	Sup. by A. Bunn		
9	Emory Circuit*	G. W. Summers		4
		T. R. Handy		2
10	Blountville*	E. W. Mort		4
11	Saltville*	Hugh B. Brown	(cl. 3)	3
12	Rich Valley*	W. C. Crockett		4
13	Damascus	E. H. Cole		2
14	Bluff City*	E. M. Pippen		2
15	Mountain City*	Leonard J. Williams	(cl. 4)	3
16	Holston	Jas. W. Repass		1
17	Benham*	John S. Henley	(cl. 1, d)	1
18	Hayters Gap	John W. Helvey	(cl. 3)	1
19	Mendota	Sup. by J. C. Kinzer		
20	Southerland	Sup. by W. D. Dew		
	Editor Midland Methodist	T. C. Schuler		
	Pres. E. and H. College	R. G. Waterhouse		
	Prof. in E. and H. College	J. R. Hunter		
	Pres. M. W. College	S. D. Long		
	Prof. in M. W. College	B. Thompson		

* Has a Parsonage.

	Missionary Evangelist	J. B. Ward		
	Com. Ed. and Agt. M. W. College	E. F. Kahle		

VIII. WYTHEVILLE DISTRICT*—J. O. Straley, P. E 1

1	Wytheville*	J. E. Naff		1
2	Wytheville Circuit*	J. W. Browning		4
3	Chilhowie Circuit*	M. J. Wysor		2
4	Marion*	R. K. Sutherland		1
5	Marion Circuit*	G. A. Maiden		1
6	Rural Retreat*	J. T. Guy		2
7	Max Meadows*	W. S. Lyons		1
8	Independence*	George L. Lambert	(cl. 1, d)	2
9	Elk Creek*	G. D. Moses		1
10	Cripple Creek*	William H. Foglesong	(cl. 4)	1
11	Cedar Springs*	J. D. Dame		1
12	Spring Valley*	Jerome V. Hall	(cl. 3)	4
		Terry R. Fulton	(cl. 2)	1
13	Grant*	S. K. Byrd		3
14	Bland*	G. B. Draper		2
15	Sharon*	Lyle M. Neel	(cl. 3)	2
16	Fries	Robert L. Wiley	(cl. 1)	1
17	Coveton Circuit	Sup. by L. M. Burriss		
18	Mechanicsburg	George T. Jordon	(cl. 1)	2
	Field Sec. Anti-Saloon League	J. D. McAlister		
	Student E. & H. College	W. L. Killian		
	Financial Agent E. & H. College	J. O. Straley		

IX. TAZEWELL DISTRICT*—C. W. Kelley, P. E..... 1

1	Tazewell*	G. C. Rector		3
		C. R. Brown, Sup'n'y.		
2	East Tazewell*	E. L. Addington		3
3	West Tazewell*	J. M. Maiden		1
4	Tazewell Circuit*	W. M. Patty		3
5	Elk Garden*	W. L. Sorrell		3
6	Lebanon*	S. T. M. McPherson		2
7	Graham*	L. M. Cartright		2
8	Dickensonville*	J. E. Spring		1
9	Castlewood.*	W. H. Troy		4
10	Pocahontas*	N. Ray Cartright	(cl. 4)	3
		J. T. Frazier, Sup'n'y.		
11	Cedar Bluff*	J. R. King		3
12	Burk's Garden*	D. T. Miles		1
13	Honaker*	H. S. Johnston		1
14	Grundy*	Joseph B. Ely	(cl. 3)	2
15	Belfast	John W. Stewart	(cl. 2, d)	1
16	Buchanan and Knox	Supplied by H. M. Boyd		
		S. M. Ballard		
17	Cleveland Mission	Supplied by W. A. Boyd		
	President Russell College	Rhemus H. Alderman	(cl. 1)	1

X. RADFORD DISTRICT*—A. N. Jackson, P. E..... 1

1	Radford—Grove Ave*	J. A. H. Shuler		1
2	Radford—Bourne Memorial	J. F. Barnett		2
3	Pulaski*	J. A. Lyons		2
4	Pearisburg*	S. S. Catron		1
5	Princeton*	D. P. Hurley		4
6	Newbern*	J. S. W. Neel		1
7	Lead Mines*	J. A. Early		2
8	Athens Circuit*	Roy E. Early	(cl. 1)	1

* Has a Parsonage.

9	Staffordsville*	William B. Belcher	(cl. 3)	2
10	Aubern*	David F. Wyrick	(cl. 4)	2
11	Galax*	K. W. Cox		2
		B. F. Nuckolls, Sup'n'y.		
12	New River*	James H. Umberger	(cl. 1)	1
13	East River*	J. W. Christian		1
14	Floyd*	Charles R. Melton	(cl. 4)	1
15	Draper Circuit*	T. D. Strader		1
16	Hillsville*	Dominique H. Carr	(cl. 1)	1
		P. P. Kinzer, Sup'n'y.		
17	Blue Ridge	Kemper G. Munsey	(cl. 2, d)	2
18	Hylton	Supplied by W. R. Miller		
19	Rock	J. B. Simpson		1
	Student at E. & H. College	Marvin G. Maiden	(cl. 1)	

XI. BLUEFIELD DISTRICT—J. W. Rader, P. E. 1

1	Bluefield, Bland St.*	D. E. Hawk		2
2	Bluefield, Grace Church	Thos. Priddy		4
		T. S. Johnson		3
3	Bramwell and Cooper*	P. L. Cobb		1
4	Welch*	R. A. Hutsell		1
5	Eckman and Keystone*	J. R. Brown		3
6	Gary	J. E. Wolfe		1
7	Maybeury and Coaldale	W. W. Hicks		2
8	Northfork	Lorenzo D. Yost	(cl. 4)	1
9	Davy	Z. D. Holbrook		
10	Iaeger and Berwind	Charles A. Pangle	(cl. 2, d)	2
11	Rocky Gap Circuit*	S. W. Bourne		2
12	Matoka	Sup. by W. H. Walker		
		H. J. McKelvey, Sup'n'y	(cl. 3)	
13	Pageton	Sup. by W. W. Yost		
14	Kimball	Samuel B. Andrews	(cl. 1)	1
15	Mora	William R. Carbaugh	(cl. 2)	1

* Has a Parsonage.

TRANSFERRED.

A. S. Thorn to the Baltimore Conference.
B. T. Sharp to the Oklahoma Conference.

CONFERENCE REPORTS.

A.

DISTRICT CONFERENCE RECORDS.

Your committee on District Conference Records submit their report as follows:

Records Present—Radford, Tazewell, Wytheville, Abingdon, Big Stone Gap, Morristown, Knoxville. Spring City and Chattanooga. Record absent—Cleveland.

The Radford District Conference Record presents good form and neatness, showing improvement over last year.

The Tazewell District Conference Record is well kept, and well arranged, being a model of neatness.

The Wytheville District Conference Record shows haste and careless penmanship. The secretary signed the Presiding Elder's name. The usual record is given, but more care should be taken in recording it.

The Abingdon District Conference Record is well written and in good taste and form.

The Big Stone Gap District Conference Record is in good general condition, but in some places the secretary seemed to crowd space in writing.

The Morristown District Conference Record is neat and in good form, but the different articles should be separated by ruled lines rather than flourishes, as Record matter.

The Knoxville District Conference Record has blots on its pages and the margin is irregular and too wide on right side of pages.

The Spring City District Conference Record is very plainly written and is generally neat, but there is room for improvement and neatness, though it is well kept.

The Chattanooga District Conference Record is kept in due form. The hour of the opening is omitted. The supplements do not show the subject. The label does not show the name of the district. The margin is too narrow.

Proper margins and lines ruled with red ink, sub-dividing margins, subject matter, and articles, looking to a more complete form of Record improvement is recommended. Each supplement of committee reports should show the subject of the report as well as the supplement, and every page of the Record should be dated as provided for at head of each page.

C. R. MELTON, Chairman.

M. W. HURT, Secretary.

B.

SPIRITUAL STATE OF THE CHURCH.

Our mission, as a Conference is to save men from their sins. For this purpose we were organized, and to this end we labor. Other things are subservient to this, and will pass with their using. We would not depreciate in the least, the material side, for we believe that if we, as a people, would bring all the tithes into God's great store house, He would pour us out such a blessing as we would not be able to contain; still too much stress cannot be placed on getting the people soundly converted and keeping them close to Christ. If we are to leave behind us, when we are gone, a lasting impression for good—if we are to "shine as the stars of heaven," in the eter-

nity to which we are fast hastening—it will come as a result of the fact that we have turned many to righteousness by the faithful preaching of the word, and following closely in the footsteps of Jesus.

It is therefore, with profound gratitude to God, that we are able, after carefully listening to the reports of the preachers, to make this, an encouraging report. With comparatively few exceptions, the charges have had conversions aggregating something near ten thousand (possibly more than this), thereby verifying unto us the saying of our distinguished founder, "that the best of all is God is with us."

Perhaps there has not been a time in our history, when the leadings of the Spirit were seen and felt in the Sabbath School work, more than today; for many are being led by its influence to Christ.

The Epworth Leagues and the Women's Missionary Societies are contributing quite a little in the way of helping along this great work, and we trust the day will not come when any spiritual interest will wane in any sense, but that it will continue to grow until the kingdoms of this world shall become the kingdoms of our Lord and of His Christ.

Resolved, That, God helping us, we will labor earnestly during the coming year to have a greater number of conversions and to get our people into closer relations with Jesus. G. W. JACKSON, Chairman.

E. M. PIPPIN, Secretary.

C.

THE SUNDAY SCHOOL.

If nineteen hundred years of ecclesiastical history teaches one thing more clearly than another, it is this, the utter hopelessness of world-wide salvation, if the Church shall be content to assume the relation of stepmother to adult converts and refuse acceptance of the functions, responsibilities and privileges of true motherhood in the family of God on earth. That the Church is at last awakening to the fact that every child born of a woman has a birth right interest in the kingdom of God by virtue of its redemption by Christ, and that this conception is being realized as the great fundamental principle of her being, is matter of profound thanksgiving to God on the part of many who have prayed and labored for the emancipation of childhood from the woes of spiritual orphanage. To the Methodist Episcopal Church belongs the honor of having thrown its doors wide open to the children and of extending to them a whole-hearted welcome to its sheltering arms. This is the unequivocal declaration of its book of Discipline: "We hold that all children, by virtue of the unconditional benefits of the atonement are members of the kingdom of God, and, therefore, graciously entitled to baptism." So unto that communion there is in childhood "neither Greek nor Jew, circumcision nor uncircumcision, Barbarian, Scythian, bond nor free; but Christ is all, and in all."

Herein is enunciated the doctrine of prepossession as against that of repossession. Not the merciless thrusting out of our Lord's whole hundred into the wilderness of sin, but the so loving and so caring for them all that if but one be gone astray the ninety and nine may be safely left in the shelter of the fold, while the conversion of that one to its former security is anxiously sought. But note that aminous saying of our Lord: "And if so be that he find it"—that lost one. No wonder that there is a voice heard—lamentation, and weeping, and great mourning, Rachel weeping for her children, and refusing to be comforted because they are not in the fold of faith, but bewailed as dead—in trespass and in sins.

The flush of the gladdest day that ever dawned upon redeemed humanity has for its harbinger the morning star of the motherhood of the Church presaging the glorious sunburst of the fatherhood of God and the brotherhood of man, unto the whole round world.

We rejoice in the grace bestowed upon the Holston Conference in that it stands in the very forefront of those who have gathered the children under the protecting wing of love so that instead of 1,100,000, there will be 1,600,000 in Southern Methodist Sunday schools when our sister Conferences shall fall into line with us.

We rejoice in the glorious gospel of childhood salvation that our Sunday school editor is preaching; in the superior quality of literature which he is furnishing; and in the well grounded hope of enlarged facilities for the better equipment of our schools. Confessing our sins of neglect as regards our ministry to the children whom God hath given us, imploring His forgiveness and sanctifying ourselves afresh to this the most hopeful and blessed work ever committed to human hands, we covenant together.

1. That we will diligently instruct and exhort all parents to dedicate their children to the Lord in baptism as early as convenient; will endeavor to have baptized children faithfully instructed in the nature, design, privileges and obligations of their baptism, and as soon as such children comprehend the responsibilities involved in a public profession of faith in Christ and give evidence of a sincere determination to discharge the same, we will see that they be duly recognized as members of the Church, agreeably to the provisions of the Discipline.

2. That as pastors we will study to show ourselves approved unto God, not only in the pulpit, but also as efficient leaders of our forces in modern forms of Sunday school work; and that we will not only seek to secure the attendance of children at the preaching service, but will strive to hold them by proper adaptation of our discourse to their needs.

3. That we will endeavor to secure the betterment of our schools in the matter of equipment, organization, management and instruction, discouraging the use of current helps in the school room and encouraging familiarity with and the use of the Bible by officers, teachers and scholars.

4. That we will, wherever it is possible, establish organized adult classes and in every school a home department.

5. That we will bring to the attention of our schools and emphasize the importance of the various great interests of the Church and by suitable observance of specially appointed occasions, will try to bring our young people into sympathetic touch with all the forward movements of the Church.

6. That we will stand by our young people in the maintenance of their right to Sunday school privileges the year round.

JOHN C. ORR, President.

J. D. MCALISTER, Secretary.

TREASURER'S REPORT.

Balance carried over from 1905-06	$472.09	
Receipts for 1906-07	671.09	$1,143.18
Disbursements—		
10 per cent. $671.09 General S. S. Board	$ 67.11	
10 per cent. $671.09 General Board Education	67.11	
General Expenditures	315.16	
Endowment Fund, $472.09—$315.16	156.93	
Balance on hand	536.87	$1,143.18

A. B. HUNTER, Treasurer.

D.

BOOKS AND PERIODICALS.

Your committee on Books and Periodicals submit the following report:

We are pleased to see in the report of our Publishing Agents, that our Publishing House is in a flourishing condition, constantly bringing out new

books which are being placed in the hands of our people. We are also pleased to note a general improvement in the circulation of the official periodicals of our Church.

The "Review," under the editorial management of Dr. Gross Alexander, has been continued on the high plane where it was placed by the late Bishop Tigert, and is increasing in popularity. It should be in the hands of every preacher, and many of the laymen of the Church.

The "Christian Advocate," which is in a special sense our official organ, has been greatly improved, both in its appearance and subject matter. It is our opinion that the paper has never been better than at the present time; we are sorry that the subscription list has not grown faster. We earnestly urge that as preachers we put forth a greater effort to increase the circulation of our official organ.

The "Epworth Era," under the able editorship of Dr. H. M. DuBose, is of great value in strengthening our organized societies among the young people, and as the exponent of an exceptional ideal of social and intellectual life in the Church. We are sorry to note that it has not been self-sustaining because of the losses sustained by delinquent subscriptions. As pastors here is the opportunity for us to help this valuable publication by supervising the clubs or individual subscribers in our respective charges.

The Sunday School literature still maintains its high rank and its popularity. It is constantly being improved in various ways, and we are confident, that for our people especially, there is no better Sunday school literature published anywhere.

We are pleased to hear that our Conference organ, The "Midland Methodist," under the able management of Dr. J. A. Burrow, has increased its subscription list from 4,000 to 7,000, and is now on a paying basis. We respectfully request the Bishop to appoint Rev. T. C. Schuler to the editorship of our Conference organ, and also, earnestly insist that every one rally to the assistance of our new editor in helping to give us a valuable paper.

We heartily commend the two volumes of Holston History by Dr. R. N. Price, and suggest that we use every means possible to sell these volumes and thereby make it possible to bring out the third volume in the near future.

We respectfully ask the appointment of Dr. J. W. Perry, Dr. Eugene Blake and Hon. Creed F. Bates as our publishing committee.

J. E. Lowry, Chairman.

E.

TEMPERANCE.

The tremendous advancement of the temperance hosts and the signal victories of the past year over the legalized liquor traffic call for profound gratitude to Almighty God. We have now within the United States of America, five prohibition states. Five or six more are almost so, and several others are sturdily fighting toward that goal. More than half of our own territory, and not less than thirty-five millions of our people are under laws prohibiting the sale of intoxicating liquors. Holston Conference territory almost sees the day of its entire deliverance from this infamous thing. Two places in East Tennessee—Chattanooga and LaFollette; three in Virginia—Abingdon, Pulaski and Pocahontas; with our two towns in West Virginia will, after November, 1, 1907, be the extent of this legalized crime in Holston. We are girding up our loins to thrash it out of these places also.

The question with us will, it now seems, soon be one of law enforcement alone. This is a serious problem and we need so to understand. We offer the following resolutions:

First. That we again commit ourselves to stern and unrelenting warfare against the manufacture and sale of intoxicating beverages—even unto their utter and entire destruction.

Second. That the saloon has no right in law, except as the people, through their suffrage and officers, grant it the privilege of existence. It is a fair conclusion that the responsibility for this awful curse rests upon the voters of our country.

Third. That as the law enforcement period is a most critical one, we most earnestly urge our people to sink all political differences in the election of legislators who will give us adequate statutory legislation, and of officers who will strictly enforce the laws enacted, so that the expressed will of the people for the suppression and destruction of this crime may be secured.

Fourth. That we recognize in the Anti-Saloon League of America a most practical and efficient means offered to the church for the annihilation of the traffic in intoxicating liquor, and we earnestly recommend to our preachers and churches that they give to the officers and workers of the League a welcome hearing at least once each year and accord the work a generous support.

Fifth. We call attention to the action of the General Conference, and to former resolutions of this Conference concerning the tobacco habit and beg the preachers and people to govern themselves accordingly.

Sixth. We recommend that Rev. J. D. McAlister be appointed as a field secretary for the Virginia Anti-Saloon League.

J. D. McAlister, Chairman.

F.

BOARD OF CHURCH EXTENSION.

Your Board is glad to report a healthy condition in the church building interests of the Conference. New churches have sprung up in every part of our Conference. Not only is the number of new churches a matter of encouragement, but the style of architecture and the convenience of these houses of worship are also evidences of our intelligent zeal in the Master's cause. The Parent Board has assessed us $5,885, which is an increase of $1,097. We have apportioned the same amount to each district, viz: $535. We have apportioned $2,205 to seventeen churches as follows:

Name of Church and Charge—	District—	Amt.
Main St., Crossville	Spring City	$190
Mass. Ave., Va. and Mass. Ave.	Abingdon	150
Virginia Ave., Virginia Ave.	Knoxville	100
King Memorial, East Chattanooga	Chattanooga	265
Sheffey Memorial, Staffordsville	Radford	65
Pleasant Grove, Mechanicsburg	Wytheville	75
Emerald Ave., Emerald Ave.	Knoxville	100
Stone's Chapel, Elk Creek	Wytheville	65
Marvin Chapel, Rural Retreat	Wytheville	115
Land's Chapel, East Buchanan	Tazewell	100
Horton's Chapel, Wallen's Creek	Big Stone Gap	125
Highland Park, Highland Park	Chattanooga	265
North Holston, Sharon	Wytheville	50
Athens, Athens, W. Va.	Radford	190
Highland, New River	Radford	100
Cleveland, Va., Castlewood	Big Stone Gap	150
Victoria, Sequachee	Spring City	100
Total		$2,205

Your Board has appropriated the sum of $333.33 per year for three consecutive years to Emory and Henry College Chapel, the first payment to be made October, 1908. We have also appropriated the sum of $500 to Highland Ramsey Church, Knoxville, available $250 in 1908, and the same sum in 1909.

Your Board has elected the following laymen and preachers as members of the Board and asks that you confirm their election: Geo. Strader, J. W. Hicks, W. E. Burns, W. R. Reeves, Sam Smith, J. A. Stubblefield, R. M. Walker and J. R. King. J. H. GROSECLOSE, Secretary.

TREASURER'S REPORT.

J. O. Straley, Treasurer, in account with the Board of Church Extension, Holston Conference, M. E. Church, South:

1906-7.		Dr.	Cr.
Oct. 16.	To balance on hand	$ 86.43	
Oct. 16.	To amount received from Pastors	4,096.07	
Oct. 16.	By amount paid J. H. Groseclose, bill rendered		$ 9.40
Nov. 1.	By amount paid Parent Board		2,012.50
Nov. 1.	By amount paid R. B. Platt for Norton Church		75.00
Nov. 1.	By amount paid R. A. Owen, for Hale's Church		115.00
Nov. 1.	By amount paid A. H. Towe, for Madisonville Church		175.00
Nov. 1.	By amount paid S. B. Vaught, for Bramwell Church		200.00
Nov. 1.	By amount paid J. H. Groseclose, for Printing		5.00
Nov. 14.	By aamount paid J. C. Logan for Mooresburg Church		100.00
Nov. 14.	By amount paid W. S. Lyons, for North Fork Church		225.00
Nov. 14.	By amount paid W. M. Ellis, for Morgan's Church		75.00
Nov. 14.	By amount paid E. L. Addington, for Midway Church		175.00
Nov. 14.	By amount paid G. T. Jordand, for Byrns Church		125.00
Nov. 28.	By amount paid J. B. Peery, for East View Church		50.00
Nov. 28.	By amount paid J. O. Nolan, for Claysville Church		25.00
Nov. 28.	By amount paid W. M. Hickman, for Serepta Church		75.00
Jan. 1.	By amount paid Sam'l Renshaw, for Mt. Victory Ch.		35.00
Jan. 1.	By amount paid M. H. Jackson, for Tipton Church		50.00
Jan. 15.	By amount paid G. S. Wood, for Fall Branch Church		100.00
Feb. 19.	By expense of Executive Committee		25.00
Feb. 26.	By amount paid F. Follansbee, for Plans		14.00
Apr. 14.	By amount paid W. F. McMurry, for Bourne Memo. Ch.		250.00
Apr. 30.	By amount paid J. H. Groseclose		8.50
Jun. 8.	By amount paid F. Follansbee, for Plans		8.00
Jun. 8.	By amount paid G. S. Wagner, for Tacoma Church		175.00
		$4,182.50	$4,097.50
Oct. 9.	To balance on hand	$ 85.00	

J. O. STRALEY, Treasurer.

G.

BIBLE BOARD.

We recognize the greatness and importance of the work done by the American Bible Society, and realize that the largest results can be reached only by the earnest co-operation of the churches in this work. We therefore assure the Society of our willingness to contribute to its support. We feel the need of some systematic method of distributing the Bible, especially in destitute places in our Conference territory, and pledge ourselves to co-operate with the Society in the establishment of any method that promises success. We would urge our brethren of the Conference to bring the importance of this work before the people and take the collection for it promptly and in full.

We recommend the apportionment of $1,100 among the districts as follows:

Bluefield	$100	Morristown	$100
Radford	100	Knoxville	100
Tazewell	100	East Knoxville	100
Big Stone Gap	100	Chattanooga	100
Wytheville	100	East Chattanooga	100
Abingdon	100		

G. W. SUMMERS, Chairman.

K. C. ATKINS, Secretary.

TREASURER'S REPORT.

Assessed $1,100.00.

Dr.—		
To amount received of pastors	$928.48	
To amount paid to G. D. French	37.70	
To amount paid to Hamilton County Auxiliary	75.81	
Total receipts		$1,042.99
Cr.—		
By amount collected by G. D. French	$ 37.70	
By amount collected by Hamilton County Auxiliary	75.81	
Stationary and postage	1.00	
By amount paid "A. B. S."	928.48	
Total credits		$1,042.99
Paid Bible House	$105.00	
Collected by G. D. French	37.70	
Collected by Hamilton County Auxiliary	75.81	
Postage	1.00	
Total disbursements		$ 219.51
Balance on hand		$ 823.48

The following districts overpaid:

Abingdon	Assessed $125 00—Paid	$130 00.	Excess	$ 5 00
Big Stone Gap	Assessed 85 00—Paid	86 00.	Excess	1 00
Chattanooga	Assessed 120 00—Paid	127 65.	Excess	7 65
				$13 65

The following paid in full:

Radford	Assessed $120 00—Paid	$120 00
Tazewell	Assessed 120 00—Paid	120 00

The following failed to pay up:

Cleveland	Assessed $100 00—Paid	$ 86 00.	Deficit	$14 00
Knoxville	Assessed 130 00—Paid	104 32.	Deficit	25 68
Morristown	Assessed 115 00—Paid	104 00.	Deficit	11 00
Spring City	Assessed 65 00—Paid	55 00.	Deficit	10 00
Wytheville	Assessed 120 00—Paid	109 00.	Deficit	11 00
				$71 68

Total deficits	$71 68
Total overplus	13 65
Grand total deficit	$58 03

J. E. SWECKER, Treasurer.

H.

JOINT BOARD.

This Board has seventy-two names on its roll. Honorary members: Mrs. B. W. S. Bishop, Mrs. W. G. E. Cunnyngham, Mrs. W. M. Dyer, Mrs. A. J. Frazier, Mrs. R. A. Giddens, Mrs. J. M. McTeer, Mrs. J. R. Stradley, Mrs. E. E. Wiley, Rev. J. C. Maness—9.

BENEFICIARY MEMBERS—64.

J. W. Belt	$200	D. H. Carr	175
W. R. Barnett	150	J. A. Darr	125
J. H. Brunner	75	J. A. Duvall	225
C. T. Carroll	225	L. C. Delashmit	150
W. C. Carden	200	J. P. Dickey	100
Mrs. Wm. Hicks	50	L. K. Haynes	185
Henderson Heirs	125	J. D. Hixson	175
Mrs. W. L. Jones	50	H. S. Hamilton	60
Mrs. R. F. Jackson	100	J. N. Hobbs	75
E. H. Bogle	200	C. M. James	100
Mrs. J. H. Kennedy	100	W. D. Mitchell	200
Mrs. J. H. Keith	132	C. K. Miller	75

Mrs. R. W. Kite	175	H. C. Neal	200
Mrs. E. F. Lyons	25	J. R. Payne	250
Mrs. W. E. Munsey	100	R. N. Price	225
Mrs. E. W. Moore	175	J. M. Romans	100
Mrs. W. R. Pickens	50	Jacob Smith	120
Mrs. Wm. Robeson	75	A. D. Stewart	140
Mrs. E. B. Robertson	170	M. P. Swaim	150
Mrs. J. W. Robertson	125	J. M. Wolfe	200
Mrs. P. S. Sutton	100	Mrs. W. H. Bates	100
Mrs. J. T. Smith	100	J. E. Bruce	50
Mrs. J. F. Wampler	100	John Woolsey	175
Mrs. S. R. Wheeler	50	Mrs. E. S. Bettis	75
Mrs. Wm. Witcher	60	Mrs. J. R. Bellamy	150
Mrs. A. E. Woodward	150	Mrs. W. M. Bellamy	100
Mrs. S. S. Weatherly	150	Mrs. J. R. Cunningham	100
Mrs. H. P. Waugh	125	Chambers Heirs	100
Miss Virginia Walker	50	Mrs. W. H. Dawn	80
John Boring	100	Mrs. W. P. Doane	100
W. C. Faris	150	Mrs. F. M. Grace	75
J. C. Runyan	125	Mrs. G. M. F. Hampton	50
		Mrs. J. F. Hash	150
Total			$7,922

E. C. Reeves, President.

Jas. I. Cash, Secretary.

TREASURER'S REPORT.

Received from Pastors	$7,139 50	
Interest on Wall Fund	285 00	
Interest on Chaffin Fund	30 00	
Interest on Waugh Fund	18 00	
Interest on Preacher Aid Fund	42 00	
Interest on Brillhart & Ambrester Fund	21 29	
Interest on Calvin Fund	26 00	
Interest on Note of E. E. Hoss	25 00	
Interest on Amount on hand	15 15	
On hand from last year	303 60	
Public Collections at Bluefield	189 29	
Total		$8,111 29
Interest on McAnally Fund		20 00
Total		$8,131 69
Paid Conference Claimants	$7,922 00	
For Expenses	35 00	
In hands of Treasurer	174 69	
Paid Bishops Fund	$2,217 50	
Expenses	15 00	
Paid to Smith & Lamar	2,202 50	

Assessments.

	Bishop Fund.	Conference Claimant.	Conference Expansion.
Radford District	$ 227	$ 798	$ 75
Tazewell District	202	712	67
Wytheville District	241	846	79
Abingdon District	251	854	80
Big Stone Gap District	203	727	68
Morristown District	238	837	79
Knoxville District	220	769	73
West Knoxville District	184	642	61
Chattanooga District	233	812	76
East Chattanooga District	238	836	79
Bluefield District	183	667	63
	$2,420	$8,500	$800

S. T. M. McPherson, Treasurer.

I.

EPWORTH LEAGUE BOARD.

We rejoice to note the good work done by the Epworth League during the past year. The character of the work is strong and abiding. We now have 67 Senior Leagues and 77 Junior Leagues, with a total membership of 5,591. Our Leagues have raised for all purposes $3,644. Consider the prosperity of our time, together with the willingness of our young people to contribute, we believe that the Leagues of Holston would raise a much larger amount if they had a definite object to which their energies are directed. To this end it is hoped that the next Epworth League Conference at Harriman, Tenn., will take special action toward preparing and maintaining a missionary to labor among the foreigners now in our midst.

We suggest that the resolution of last year's report be continued: "Resolved, That the Holston Conference set apart the second Sunday night in February as League evening, to be devoted to the Senior and Junior Leagues, a free will offering to be taken for the support of the Epworth League Conference, provided that any surplus accruing from this movement go to the cause of foreign missions, looking to the support of a league missionary in the near future."

We recommend that each pastor read the Epworth Era, and appoint an agent in every class for this excellent periodical; further, that each pastor send the name of the best leader in his flock to Edward F. Cook, Nashville, Tenn., for helps and instruction in forming and teaching mission study classes.

In view of the fact that leagues in some places are not making progress in the study of literature, and that all our leagues need a system of study and instruction, be it therefore urged that every league as far as possible adhere to the prescribed reading course. We commend for a more accurate study of the Scriptures, the Bible Circle Quarterly. We respectfully ask all pastors to see that their Junior Leagues purchase "The Juvenile Library."

We heartily endorse the movement to hold a summer institute at Emory and Henry College, Rev. J. A. Early having been appointed by this board to work with others in making the necessary arrangements for a pleasant profit to every Epworth Leaguer who may attend.

We pray your loyal support of every department of Epworth League work, believing that many of our young people may be nourished through this organization.

P. L. Cobb, Chairman.

J. R. Brown, Secretary pro tem.

J.

SABBATH OBSERVANCE.

"The Sabbath was made for man, not man for the Sabbath." The giving to the Lord of one-seventh of our time, is mandatory and rational. The Sabbath should be so kept as to benefit man and glorify God. The command to keep the Sabbath was hedged about by the traditions of the Pharisees. There were many grievous and burdensome restrictions. We are now threatened with undue laxness. In many places of our country there is only a nominal Sabbath. In the South we have had, until recent years,

a quiet Sabbath. Gradually the Sabbath is losing its sanctity, and is being secularized. Some members of the Church lend their influence to such desecration. They patronize railroads, livery stables and street cars for business or pleasure, and do that often during the hour of religious services. There is danger of legalism and literalism. The spirit of Sabbath observance should always be maintained. We can not afford to observe the letter to the neglect of the spirit. The Church should stand firmly by the Sabbath. The press and pulpit should unitedly attack all invasions of its sanctity, and arrest its desecrations. Let us as members of this Conference earnestly contend for the safety and sanctity of the Christian Sabbath.

J. L. PRATER, Chairman.

K.

COMMITTEE OF MANAGEMENT.

Your Committee of Management, appointed to superintend the raising and expenditure of $77,000, for the better equipment of Emory and Henry College, report as follows:

There has been secured to date:

1.	For Agent's Salary, 16 months	$ 2,000 00	
2.	In Notes	54,312 50	
3.	In Subscriptions	5,550 00	
	Total		$76,364 00

There has been expended to date:

1.	For Agent's Salary, 16 months	$ 2,000 00	
2.	For traveling expenses of Agent	450 00	
3.	For Emory and Henry College buildings and water works	10,765 38	
	Total		$12,215 38

In completing the work committed to us three things are necessary, namely: First, closing up with cash or notes the $5,550.00 now existing as subscriptions; second, the securing of an additional amount sufficient to cover all expenses, so as to leave $77,000.00 to invest as originally intended; which amount, calculating expenses as rendered to date, would be $3,086.00; third, converting all into cash and advising with the trustees as to its expenditure.

For the success achieved we are indebted to our financial agent, Rev J. O. Straley; and his continuance as agent of Emory and Henry College until this fund is secured in cash seems to us a necessity. We therefore request that his appointment for the year shall include the duty of completing this work. When $75,000.00 has been secured in cash, or marketable securities, the $25,000.00 promised by Mr. Andrew Carnegie becomes available.

L. L. H. CARLOCK, Chairman.
J. A. BURROW.
J. W. PERRY.
R. G. WATERHOUSE.

Jas. O. Straley, Financial Agent of Emory and Henry College submits the following report:

To amount of Notes sent L. L. H. Carlock	$61,420 00	
To amount of Cash sent L. L. H. Carlock (this includes agents' salary)	2,834 00	
To amount of Notes and Cash on hand	2,335 00	
To amount of Bonds and Cash in hands of Dr. Waterhouse	3,775 00	
To amount of Valid Subscriptions	5,550 00	
To amount of Traveling Expenses	450 00	
Total		$76,364 00

J. O. STRALEY Financial Agent.

L.

BOARD OF EDUCATION.

We rejoice in the manifold evidences of the awakening of the entire nation to the value and importance of education. At no time in the history of our country have educational institutions received such attention and support from the individual and the state. We furthermore rejoice that this spirit of sympathy and support is shared by our Holston people who have made possible the plan for rebuilding Emory and Henry College and have filled some, if not all, our Conference Schools with the largest home patronage in their history.

We ought to esteem it a privilege no less than a duty to support our Methodist Schools, for it is manifestly the design of God, the Author of all truth, that in the training of the mind and the heart, true education and true religion, should go hand in hand in the development of all the goodness and greatness of which humanity is capable. Education is a very bulwark of strength to religion. One century ago only 8 per cent. of the students in the Colleges of the nation were even disposed to a religious life; at present 52 per cent. are members of the Church. It is noteworthy that the missionary spirit is nowhere more intense than in colleges and universities. In our Conference Colleges a far larger proportion of students are religious while annually many go from them to our mission fields at home and abroad. In some of our Holston Colleges there are at every session revivals of religion that often result in the conversion of practically the entire student body. It is the policy of this Board to encourage the revival spirit in them and to insist that the teaching force shall be distinctively and positively Christian.

While it is our particuar concern to maintain schools of higher grade distinctively religious in tone, our attitude to the public schools is sympathetic for it is to them we must look for the education of the masses of our people. We recommend that our preachers visit these schools and co-operate wherever practicable, with Boards of Trustees in the selection of Christian teachers for them.

The General Board has fixed the Education Extension as for our Conference at $1,710. This assessment deserves special consideration inasmuch as one of its purposes is to place the Educational work of the C. M. E. Church largely under the friendly supervision of our General Board of Education and thus protecting the negro from imbibing fanatical ideas from those who understand neither him nor his needs, and which are alike hurtful to him and obnoxious to us.

Of even greater importance is another object of this fund, that of bringing an education within reach of the poorer people in the more needy territory of our Church, by assistance in establishing and maintaining Mis-

sion Schools, where any boy or girl can obtain both moral and intellectual training. We have the assurance of the Committee representing the General Board that they recognize our needs in Holston, and we feel sure of their disposition to help us.

It gives us pleasure to report that the Vanderbilt Correspondence School has met with great favor. More than one thousand students were enrolled in its various courses last year. We urge the undergraduates of the Conference to take the Correspondence Course, and we earnestly commend its work to the favorable consideration of all our people. From the report of the Conference Colleges and Academies submitted to us we present the following facts as to their present condition:

	Teachers.	Pupils last yr.	Debt.	Insurance.	Value Prop.
Emory and Henry	10	192	$ 7,500	$27,000	$125,000
Martha Washington	23	198	22,000	25,000	80,000
Sullins	28	332	24,000	25,000	125,000
Centenary	20	203	11,500	12,500	80,000
Princeton Col. Ins.	5	120	....	....	10,000
Jonesville Institute	6	170	....	6,000	16,000
Russell Academy	7	145	4,500	10,000	20,000
Pryor Institute	6	198	2,000	5,000	30,000
Pikeville Training School	3	126	750	....	7,000

Sullins College has increased its teaching force by eight and it is gratifying to note an increase of more than one hundred pupils enrolled.

We call special attention to the record of Centenary College during the year just closed. In the middle of the school year, visited by a destructive fire which consumed her main building, it was regarded at the time as a misfortune, if not a calamity. However, without pause, and with commendable zeal, the authorities of the institution, with the citizens of Cleveland and friends elsewhere, began to plan with wisdom and execute with energy, so that now a larger, handsomer and more commodious building adorns her campus, making possible a larger enrollment and the addition of departments of study that mean much to her future, and this, too, with a remaining indebtedness less than before her destructive visitation. We recommend that the authorities of this instituton be permitted to employ a financial agent for the liquidation of the debt and for additional equipment.

Martha Washington College has made great progress and notwithstanding additional dormitories secured by placing a third story on the main building, and other additions, she is in need of more room in order to accommodate her patronage. We recommend that E. F. Kahle be appointed Commissioner of Education and financial agent of this institution in order to pay off the indebtedness and meet the conditions of an offer made by Mr. Andrew Carnegie for the erection of a new building that will accommodate a hundred girls.

Emory and Henry College has a larger enrollment than at any time since the civil war; two new buildings are nearing completion, and the movement to raise $75,000 in order to secure $25,000 from Mr. Andrew Carnegie, under the agency of Rev. J. O. Straley, has met with such success that the authorities in charge are proceeding with the plans for enlargement.

Brother Straley deserves the gratitude of the Conference for his faith in undertaking and his untiring zeal in accomplishing this great task and we recommend that he be retained in official connection with the movement for reconstruction.

By action of your Board, its executive committee is charged with authority to co-operate with the Board of Missions in maintaining a mission school at Hiwassee College, provided that board acquires the lease of the plant there and inaugurates the enterprise in accordance with representations which have been made to us. The chairman of this board has been authorized to arrange for and to hold a Summer Institute for preachers

and lay workers, conjointly with the Boards of Missions, Sunday Schools and Epworth Leagues, subject to the approval of the Conference.

This Board feels that the secondary schools under its care deserve special commendation for their faithful work with insufficient means and under other unfavorable circumstances. We regret our inability to give them immediate financial assistance. We have taken action looking to joint meetings of their Boards of Trustees and the Executive Committee of this Board with a view to more sympathetic relations and for devising means for relieving them of debt.

We recommend that our Conference assessment for education be fixed at $5,000; also that J. W. Helvey and W. L. Killian be appointed as students at Emory and Henry College. We request you to set aside Wednesday night of each annual Conference session as an educational anniversary; also that you authorize J. W. Repass and J. A. H. Shuler to confer with the presidents of our Conference Colleges and Academies, and name and publish in the Annual the Boards of Visitors for such as are entitled to them. We apportion the Educational Assessment as follows:

	Education.	Educa. Ex.
Chattanooga District	$ 500	$ 170
East Chattanooga District	450	150
Knoxville District	500	170
West Knoxville District	420	140
Morristown District	480	170
Big Stone Gap District	380	130
Abingdon District	490	165
Wytheville District	540	190
Radford District	480	170
Tazewell District	380	125
Bluefield District	380	130
Total	$5,000	$1,710

T. J. ESKRIDGE, Chairman.

E. E. WILEY, Secretary.

TREASURER'S REPORT.

For Education.

Districts—	Assessed.	Paid.
Radford	$ 384 00	$ 348 00
Tazewell	375 00	373 00
Wytheville	385 00	360 00
Abingdon	385 00	381 00
Big Stone Gap	375 00	375 00
Morristown	324 00	276 00
Knoxville	383 00	328 00
Cleveland	260 00	215 00
Chattanooga	376 00	377 00
Spring City	240 00	185 00
Total	$3,487 00	$3,218 00
Total deficit		269 00

District paying over one hundred per cent. assessment: Chattanooga.
Paying one hundred per cent. of assessment: Big Stone Gap.

Educational Extension.

Districts—	Assessed.	Paid.
Radford	$ 190 00	$ 146 00
Tazewell	180 00	177 00
Wytheville	188 00	154 00
Abingdon	190 00	190 00
Big Stone Gap	180 00	181 00
Morristown	160 00	135 00
Knoxville	188 00	150 00
Cleveland	130 00	98 00
Chattanooga	180 00	181 00
Spring City	120 00	91 00
Total	$1,706 00	$1,503 00
Deficit		203 00

Districts paying over one hundred per cent. of assessment: Big Stone Gap and Chattanooga.

District paying one hundred per cent. of assessment: Abingdon.

Total assessments for all purposes	$5,193 00	
Total receipts from all sources		$4,721 00
Disbursements—		
Paid Parent Board	$1,503 00	
Paid tuition for Ministerial Students	875 00	
Paid Emory and Henry College	2,343 00	
Total		$4.721 00

M.

BOARD OF MISSIONS.

We gratefully acknowledge the blessings of God on our work at home and abroad during the past year. Our general Secretaries report an increase in the foreign fields of 881 members, and an unusual interest in our work in the Orient. Sunday School pupils have increased 1,325 and 102 new congregations were organized. For the first time in the history of the Church the amount collected on assessments exceeds the assessment itself, and there has been a total increase in contributions of $51,370.

We note, with pleasure, the effort that is being made to increase the circulation of "Go Forward," and the hearty response which the effort is receiving from the Church. We would urge all our pastors to make a diligent effort to place this excellent periodical in the homes of all our people. A committee was appointed by the General Board of Missions to prepare an appeal to the Church, asking for one-half million dollars for Missions next year. This would be an increase of $100,000. The proportion allotted to our Conference would be about $3,000, or sixty (60) shares of $50 each. Let us pray and work to the accomplishment of the desired end.

We especially direct attention to the station plan, as set forth in the annual report of the Board of Missions, page No. 168, item No. 2, and we urge our Charges and Districts to undertake these specials.

We look with great favor on the Laymen's Missionary Movement so auspiciously launched September 17 and 18 in the city of Knoxville, Tenn. Steps were taken for the holding of a large meeting which will be held in the city of Chattanooga, Tenn., some time in the month of April next, to be attended by 1,000 delegates. We congratulate our Conference on securing in our midst both these great meetings, and with confidence we expect that great good shall come out of them, to us and to the whole Church.

The Missionary Training School at Nashville, Tenn., is doing much to provide the Church with trained workers. We urge our preachers and people everywhere to select competent persons, and encourage them to take advantage of the training which this school affords.

We would urge also upon the young people the importance of Mission study classes. The knowledge of the facts of Missions is fundamental to the intelligent interest in the work.

One year ago, acting under the law enacted by the General Conference, we established the office of Missionary Evangelist, and selected J. B. Ward as our representative. The results of his work demonstrated both the wisdom of the office and our selection of the man to fill it. During the year he has had, in the meetings which he held, more than 600 conversions, 400 accessions to the Church, and raised approximately $2,000 for the support of our Board. Prompted by the experience of the past year, we have decided to place two evangelists in the field, and nominated to you for recommendation to the appointment J. B. Ward and D. V. York. These Missionary evangelists are to work under the direction of the executive committee of the Conference Board of Missions.

It shall be their duty to conduct protracted meetings for pastors of our Conference, preach special Missionary sermons, deliver Missionary lectures and addresses, hold institutes in the interest of Missions, distribute Missionary literature, acting as special agent for "Go Forward," and the books and pamphlets relating to the work of our Charges, receive contributions for Missions, and take collections for the Conference Board of Missions, which collections are to be credited as a surplus to the Charge in which they are taken, and not used to pay assessments.

The Board of Missions shall pay their expenses and salaries fixed by the Board in monthly installments on draft of the Secretary to whom they shall report monthly in writing, touching such items as the executive committee may require.

They shall transmit all money received by them to the Treasurer of the Conference Board of Missions after deducting their necessary expense for travel, together with a statement of the amount so deducted.

We recommend J. W. Perry for appointment as Conference Missionary secretary. We desire to call attention also to by-laws No. 6 and No. 8, which as revised, read as follows:

No. 6: The Board shall not appropriate at its annual meeting more than 90 per cent of the collection for domestic Missions during the year ended, so that a reserve may be kept on hand to pay early drafts, the expenses of the Board, and meet emergencies; an emergency is something which could not reasonably have been foreseen before the annual meeting.

No. 3: The Board will decline to make appropriations in the absence of satisfactory information, and in order to obtain this information will insist on the blanks furnished by the Board, being filled by the Presiding Elder for new Missions, and by the Stewards and Presiding Elder of Charges to be continued, and returned to the Secretary.

The tardiness of the Pastors in spending in moneys collected during the past year came very near producing serious embarrassment; but for the large collections sent in early in the year by the Conference Evangelist, we should have been under the necessity of borrowing money to pay the drafts of our Missionaries. We, therefore, urge again that the collections for Missions be taken early in the year, and sent at once to the Treasurer.

The following action was taken in response to a paper submitted to the Board of Missions from the Trustees of Hiwassee College and overtures from the Conference Board of Education: "Resolved, That we look with favor upon the proposition to establish Missionary Training Schools at Hiwassee College and elsewhere if possible, and if at our mid-year meeting it shall be made apparent that the surplus accruing from the collections taken by our evangelists will be sufficient, we pledge ourselves to make an appropriation sufficient at the least to pay the salary of the President of Hiwassee College, and to consider such other enterprises as may seem feasible."

We have appointed S. B. Vaught to represent us in arranging for and conducting a summer Institute for Christian Workers, if the other Boards shall join in such a movement. S. T. Senter has been elected Assistant Secretary, and pastors will report to and receive drafts from him.

The General Board have asked us for $12,100. The work enterprised by this Board cannot be maintained with less than $10,000. These sums we have apportioned to the several districts as follows:

		Foreign.	Home.
1.	Chattanooga	$1,250 00	$1,000 00
2.	East Chattanooga	1,100 00	950 00
3.	West Knoxville	1,000 00	900 00
4.	Knoxville	1,200 00	1,000 00
5.	Morristown	1,200 00	1,000 00
6.	Big Stone Gap	900 00	800 00
7.	Abingdon	1,200 00	1,000 00
8.	Wytheville	1,350 00	1,100 00
9.	Radford	1,200 00	1,000 00
10.	Tazewell	900 00	800 00
11.	Bluefield	900 00	800 00

The Board has made fourteen appropriations subject to conditions as set forth in the minutes of its proceedings as follows:

Abingdon Circuit	$125	Hill City	$100
Appalachia	125	Holston	150
East Park and Unicoi	140	Hylton	150
East Stone Gap	175	Kingsport	100
Fall Branch	150	Mountain City	100
Floyd	100	Rossville	150
Harriman	150	Tazewell, Tenn.	175

Six new missions have been established with appropriations as follows:

Benton	$ 75	Inman	$150
Cleveland, Va.	100	Mosheim	75
Hayter's Gap	150	Yale and Rock	150

Nine Missions are continued for the second year with appropriations as follows:

Clinton	$100	Knox Creek	$100
Coveton	125	Knoxville, Va., Ave.	200
Etowah	100	Ooltewah	75
Flintstone	75	Sequatchie and Whitwell	50
Galax	75		

Four Missions are continued for the third year, as follows:

Bristol Mission	$100	Fort Blackamore	$100
Emerald Avenue	100	Kimball	125

Six Missions are continued for the fourth year, as follows:

Knoxville Circuit	$ 75	St. Charles and Keokee	$200
Lincoln Park	100	Tacoma	175
Norton Circuit	175	Troutdale	125

Thirty-four Missions are continued:

Blue Ridge	$ 75	King Memorial	$200
Bristol, Va., Ave.	175	Little River	100
Buchanan	90	Mora	100
Clintwood	150	Mt. Vernon	75
Coal Creek	100	New Hope	75
Crossville	175	New River	75
Ducktown	150	Pageton	175
East River	100	Pocahontas	150
Fountain City	100	Petros	125
Fries	100	Radford, Bourne Mem.	100
Greeneville	200	Ridgedale	75
Grundy	90	Robertsville	75
Hixon	50	Rockwood	125
Ieager and Berwind	100	Stony Point	75
Jacksboro	100	Surgoinsville	55
Jamestown	125	Trigonia	75
Knoxville, Brookside	200	Conference Evangelists	3,300
Knoxville, Highland Ave.	200	Expenses	500

The following Charges have either become self-supporting or been so arranged as not to need an appropriation: Crawford and Wilder, Damascus, Davy, Gary, Liberty, Mingo, Philadelphia, Rankin and Spring City District.

Praying God to make our labors fruitful, and with gratitude for His blessings.

S. B. VAUGHT, Chairman.
J. W. PERRY, Secretary.

Bluefield, W. Va., October 14th, 1907.

TREASURER'S REPORT.

District	Foreign			Domestic		
	Assessed	Paid	Paid on Special	Assessed	Paid	Paid on Special
Radford	$ 1,400	$ 1,410 90	.....	$ 1,125	$ 1,442 38	$ 12 50
Tazewell	1,200	1,201 00	.....	1,000	2,419 10	.....
Wytheville	1,500	1,500 02	$ 30 00	1,200	1,231 26	25 00
Abingdon	1,250	1,272 50	310 00	1,050	1,573 70	.....
Big Stone Gap	1,000	1,013 00	.....	950	1,406 75	12 50
Morristown	1,250	1,263 06	.....	950	964 00	12 50
Knoxville	1,500	1,449 75	50 00	1,250	1,195 25	125 00
Cleveland	950	950 00	23 50	725	726 50	.....
Chattanooga	1,400	1,834 71	53 48	1,100	1,100 96	200 00
Spring City	700	700 00	.....	650	650 00	.....
Total	$12,100	$ 12,594 44	$466 98	$ 10,000	$ 12,799 90	$387 50

Surplus on Foreign Missions ..... $ 961 42
Surplus on Domestic Missions 3,187 40

Total surplus over both assessments $4,148 82
Increase over last year 4,067 03

Charges paying 100 per cent of assessment 103
Charges paying *over* 100 per cent of assessment 77
Charges paying less than 100 per cent of assessment 19
Districts paying 100 per cent or more of assessment 9

Foreign.

Receipts—

From Maryville for Korea	$ 10 00		
From Highland Park for Cuba	4 08		
From Highland Park for Songdo	25 00		
From Galax Circuit for Songdo	5 00		
From Wytheville Station for Songdo	25 00		
From Chilhowie Circuit for Songdo	10 00		
From Chilhowie Circuit for Korea	50 00		
From Church St., Knoxville, for Brazil	50 00		
From Cleveland Sta., for Japan Kwansea (Gakuin)	13 50		
From Mary St., Bristol, for Japan	250 00		
From Centenary, Chattanooga, for Hebrew Mission	24 40		
From Assessment on 199 charges	12,594 44		$13,061 42

Disbursements—

Direct to S. A. Neblett, Cuba	$ 4 08		
Direct to J. L. Kennedy, Brazil	50 00		
Direct to Julius McGrath, Hebrew Mis.	24 40		
To J. D. Hamilton, treasurer	3,665 00	$3,743 48	
Balance on hand		$9,317 94	$13,061 42

Domestic.

Receipts—

Balance forward, Oct. 12, 1906	$ 5,614 68	
Specials for Mis. Training School	487 50	
From J. B. Ward, Conf. Mis. Evangelist	3,646 70	
Legacy, Rev. J. B. Davis	75 00	
Refund, Orange Grove	50 00	
Interest	91 85	
On Assessment, 199 Pastoral Charges	9,068 20	$19,033 93

Disbursements—

To Mis. Training School	$ 342 50		
Refund to Col. J. C. Woodward	100 00		
Expense Conf. Mis. Secretary	135 00		
Expense Conf. Mis. Evangelist	249 30		
Salary Conf. Mis. Evangelist	1,500 00		
Expense Secretary	80 00		
Expense Treasurer	110 05		
Expense Mid-year Meeting	149 11		
Protested Check	7 50		
To 76 Missions	9,336 50	$12,009 96	
Balance on hand		7,023 97	$19,033 93

J. Milton Browne, Treasurer

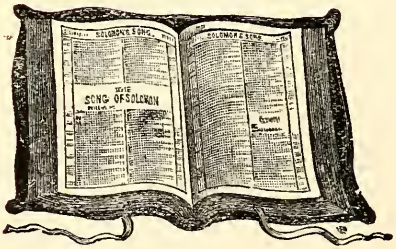

MEMOIRS.

JAMES MAHONEY.

Few men have lived among us who have wrought better than James Mahoney. Through an eventful life of almost four score years, no stain or blemish could be found to mar his character. His work was that of a consecrated minister of the gospel of Jesus Christ. Conferring not with "flesh and blood," he went forth at the bidding of his Church to hard and trying fields of labor. Oftentimes his moves were long and expensive, but no murmur escaped his lips. He adjusted himself to the new surroundings and made the people know that he was their pastor and they were his flock.

His preaching was plain and practical, and resulted in leading many souls to Christ. Many of our most faithful ministers in this Conference were converted under his ministry or encouraged to take up the great work of preaching the gospel to dying men by this humble servant of God. If we were to lift out of our midst the direct influence of this good man, we would find an army gone and our ranks in the ministry broken.

He was a true son of the Southland. He was born in Washington county, Tenn., December 10, 1828; converted August 19, 1846, and joined the Methodist Episcopal Church, South; licensed to exhort March 8, 1851, and licensed to preach August 6, 1852; ordained deacon October 26, 1856; joined the Holston Conference at Abingdon, Va., October, 1859; ordained elder October 21, 1860, at Asheville, N. C.

He began his itinerant ministry when our nation was troubled, and manhood was tried. James Mahoney's love for the Southland and the Southern cause was never challenged. For it he carried scars to his grave. He could say with the apostles: "I have received stripes in my Master's cause." And though this came to him, no harsh words fell from his lips, for he knew how the passions of men were stirred by war.

He was an honest man, in thought, purpose, and life. Such a stern virtue gives a man prominence anywhere. A marked characteristic of his life was love for his brethren. Always sympathetic and kind, the young preachers loved him, and his comrades in years honored him. One of his brethren who stood shoulder to shoulder with him in the Conference said at his burial: "James Mahoney carried his own burdens and bore the burdens of others." What a eulogy! He was brave, honest, true, and would have been great when "knightwood was in flower."

When not quite twenty years old he married Miss Maria McCall, who journeyed with him for fifty-eight years, and fell on sleep. To them were born nine children—John A., Thomas F., Mrs. M. E. Chandler, Mrs. S. C. Waugh, Mrs. R. V. Mallory, Misses Cynthia, Ellen and Laura, and one daughter who died in infancy.

With his family to care for and educate he traveled the following circuits: Elizabethton, Tenn., 1859-60; St. Clair, Tenn., 1860-62; Newport, Tenn., 1862-67; Webster, N. C., 1867-69; Newport, Tenn., 1869-71; St. Clair, Tenn., 1871-72; Newport, Tenn., 1872-73; Sulphur Springs, N. C., 1873-74; Independence, Va., 1874-76; Elk Creek, Va., 1876-79; Estillville, Va., 1879-82; Jefferson, N. C., 1882-85; Independence, Va., 1885-89; Sharon Springs, Va., 1889-93; Hillsville, Va., 1893-97; Bristol Circuit, 1897-1901.

At the close of his forty-second year in the Conference he was given a superannuated relation. He bought a home at Wallace, Va., where he had lived four years during his last pastorate. Here he spent his last days, and

was buried. There was no cloud in the eventide, for in the blessed assurance of the endless life he fell on sleep. Out from our midst has gone a prince in Israel.

E. F. KAHLE.

MRS. M. J. CARICO.

Mary F., daughter of Monroe and Betty Leonard, was born on June 17, 1881, in Grayson County, Va.; was married to Major J. Carrico, Jan. 19, 1905; died Sept. 25, 1907. She professed religion when only about twelve years old. She joined the Christian Church—the church of her parents. She had intended to join the M. E. Church, South, when at her old home this fall, but Providence changed her plans and took her to the Church triumphant. She was a true wife and mother. This heart-broken preacher says that she urged him to join the Holston Conference, that she was willing to brave whatever hardships might come into the itinerant's life.

She was devoted to the cause of Christ, telling her preacher husband that she was praying for his success in winning souls for Christ. She was a patient sufferer during her illness. She was ready to go, although she was only about 26 years old. She often spoke of her departure from the body. The day that she died she was happy all day. Thus ended the life of an obedient daughter, a devoted, loving wife, and the happy mother of the little baby boy. The writer was often in their home, and can testify to her many virtues.

JNO. B. CARNES.

JOSEPH B. DAVIS.

Joseph B. Davis, son of Jas. W. and Lucy Davis, was born in Smyth County, Va., Dec. 11, 1833. He died July 6. 1907. He was married to Miss Godsey, of Scott County, Virginia. His wife lived about two years and died at Independence, Va.

Brother Davis was blessed with Christian parents, who trained him in early life to love and fear God. He had a high conception of the Christian life. He was converted under the ministry of Rev. E. W. Moore, at Bethany, Washington County, Va. He was educated at Emory and Henry College and was licensed to preach the Gospel in 1869. He was admitted into the Holston Conference in 1874, and was ordained deacon the same year by Bishop D. S. Doggett at Asheville, N. C. He was ordained Elder at Abingdon in 1887 by Bishop McTyeire.

As a preacher, Brother Davis was thoughtful and practical. His fields of labor were always hard, but not a murmur escaped his lips. We find in his writings that he often consecrated himself and all that he had to God and His service. He also says: "I will follow the directions of the Holy Spirit in all I do and say." He devoted much time to reading the Bible and prayer. He was faithful to attend all the services of his Church. He was spiritually minded. He lived a consecrated life. It was his delight and joy to hear of the success of the Kingdom of God. He was scrupulously honest. He wrote in his journal: "I will deal honestly with all and demand the same of others, and I will give my church the preference." His neighbors all loved him and testify to the good life he lived and the good he did.

Brother Davis bequeathed $75 to the work of Domestic Missions in the Holston Conference. His death was unexpected—he died of hemorrhage of the lungs. He sleeps in the cemetery at Emory and Henry College.

"Servant of God, well done,
Rest from thy loved employ;
The battle fought, the victory won,
Enter thy Master's joy.

J. .R WALKER.

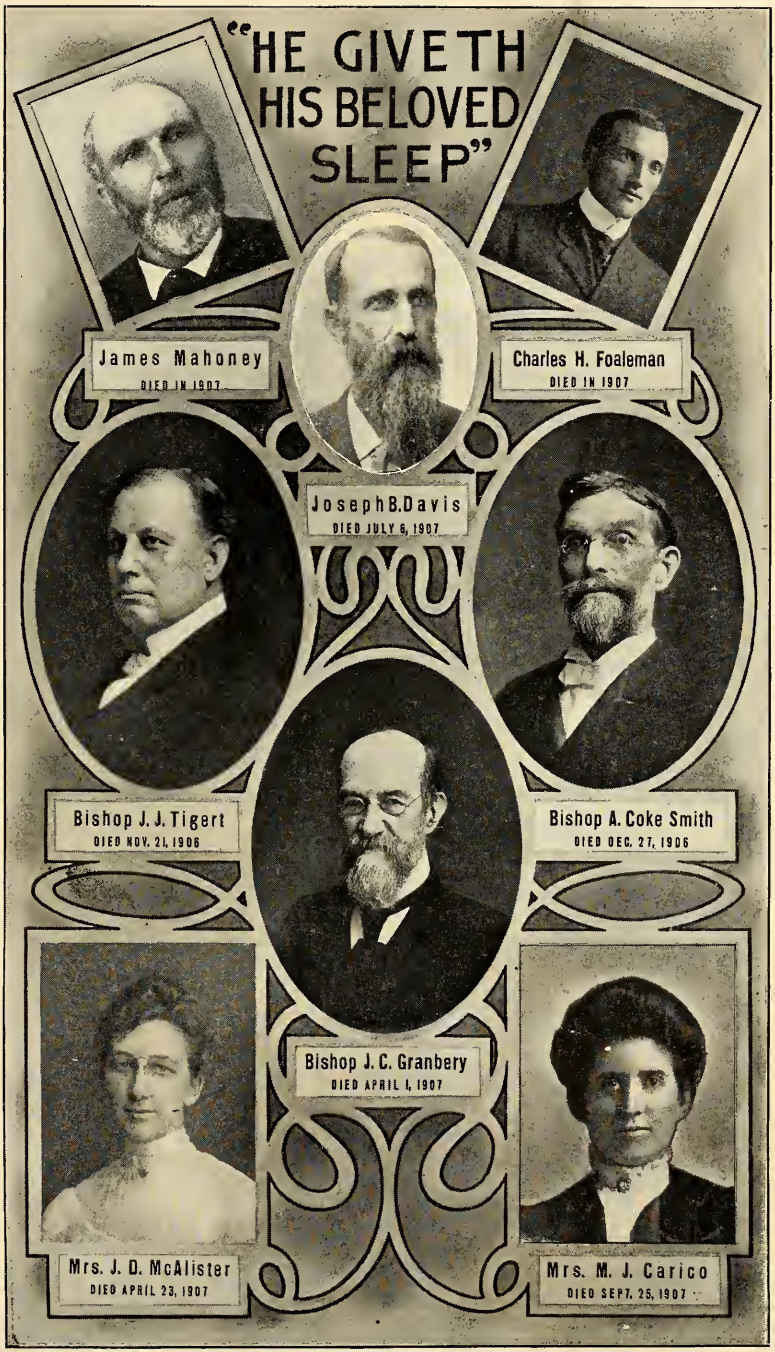
"HE GIVETH HIS BELOVED SLEEP"
James Mahoney
DIED IN 1907
Charles H. Foaleman
DIED IN 1907
Joseph B. Davis
DIED JULY 6, 1907
Bishop J. J. Tigert
DIED NOV. 21, 1906
Bishop A. Coke Smith
DIED DEC. 27, 1906
Bishop J. C. Granbery
DIED APRIL 1, 1907
Mrs. J. D. McAlister
DIED APRIL 23, 1907
Mrs. M. J. Carico
DIED SEPT. 25, 1907

CHARLES H. FOGLEMAN.

Charles H. Fogleman, son of David and Lucy Fogleman, was born in Russell County, Va., April 15, 1875. He was converted and joined the M. E. Church, South, under the ministry of Rev. T. F. Glenn in September, 1892. He was licensed to preach in the summer of 1893 (probably). He was admitted on trial into the Holston Conference in October, 1902. His first charge was the Gate City Circuit; his second charge, junior preacher with Dr. Hearon at Lebanon. In the spring of 1904 he was put in charge of Tacoma. His third charge was the Cripple Creek Circuit; his fourth, Bourne Memorial, Radford; his fifth, Gary and Pageton. From Cleveland, Tenn., he went promptly to his charge and entered upon his work for a successful year. His health became precarious soon thereafter. He came home Christmas with the hope of recuperating his run-down constitution. Later he took up his regular routine of pastoral work. Several cases of typhoid fever having developed, he visited and cared for them until he had to succumb. On finding himself declining, he came home. Somewhat disheartened, he became despondent. He felt that his important charge demanded his presence and attention, and at the same time that he could be better cared for at home, among relatives and friends. What was thought to be a mild case of typhod fever developed into the malignant form. Three doctors gave him treatment; but the disease was too far advanced for medical skill, and he grew worse until the end came. Brother Fogleman was a young man of good ability. He had acquired a good degree of practical skill in building churches and in pastoral work. During his sickness he sang, prayed and talked. Feeling at times that he could not get well, he expressed himself as ready to go and exhorted others to meet him in heaven.

He sang with a clear voice, "Will There Be Any Stars in My Crown?" He called upon all around him to meet him in heaven. He said, "If I cannot get well and live here, I can go to heaven to live."

He gave an unconverted brother an especial talk, and asked him to meet him up yonder. His neighbors speak well of him, and regret very much his departure. He said so many things, and spoke at least once as if face to face with the Master, saying, "Jesus, Jesus," beckoning with his hand to the one addressed. He was an Odd Fellow, a Woodman, and probably a Mason. He did not let his relation to these orders hinder his pastoral work, but used his connection with them to facilitate his acquaintance and association with his fellow-men.

He died April 9, 1907, at the home of his parents, in Russell County, Va. Having crossed the river, he leaves a father, a mother, two brothers and four sisters on this side, and has joined a little brother on the other side. That little brother may have been the one with whom he seemed in communion during his sickness.

"Heaven now retains our treasures,
Earth the lonely casket keeps,
And the sunshine long to linger
Where our sainted brother sleeps."

Farewell, brother, until we meet again.

S. T. M. McPherson.

MRS. J. M. ROMANS.

Mary Ann Romans was born in Smyth County, Va., July 2, 1838, and died at her home near Marion, Va., Oct. 15, 1906. She professed religion and joined the Methodist Church in the fourteenth year of her age, un-

der the ministry of Rev. J. H. Brunner, and for more than fifty years lived a consistent Christian life, so all her neighbors say.

She was married to Rev. J. M. Romans, Oct. 15, 1857. To them was born eleven children—eight sons and three daughters. She was a faithful wife and mother, and did what she could to make the world better. During Brother Roman's itinerant life, she remained on their little farm and took care of the children and their home. She had been in poor health for several years, but four months before her death she was stricken with paralysis, and was almost helpless, but patient, and often rejoiced in the love of God. So she passed away to be ever with the Lord."

J. S. W. NEEL.

MRS. J. D. McALISTER.

Mrs. Sarah Bruce McAlister, wife of our brother, J. D. McAlister, came to her "release" April 23, 1907. She was the daughter of Mr. and Mrs. G. S. Bruce of Wytheville. She was born at Abingdon, Nov. 12, 1876. She had generous opportunities for development and had thoroughly profited by them. She was educated at the Woman's College at Lynchburg and had traveled extensively in her own country and abroad. But beyond all academic training more than the graceful accomplishment of a wide observation, she bore the polish of a splendid home, and the rich harvest of Christian virtue and willing discipline of the Methodist Church.

She was seriously ill at the home of her parents for more than a month, and all the skill of physicians and the tender ministration of friends could not stay the hand of death. In our solicitude we lingered at the throne of the God of all grace, trusting that the "angel with healing in his wings" would come to the rescue. But God's favor came in the guise of mystery, as it often does, and she is gone, and her husband and parents are left crushed and dazed. Her young life was devoted to the Church; from her earliest youth she was a consistent and helpful member. Aug. 30, 1906, she was married to Rev. J. D. McAlister. She was peculiarly adapted to the delicate offices that belong to a preacher's home, and especially a home of orphaned children. She was reared amid environments of unusual comfort and competency, and those who did not know her nature wondered that she should resign the leisure and stability of such conditions and assume the responsibility and deprivations of the itinerancy; but the few knew that it was the promptings of a sanctified love. I shall always be glad that I was permitted to enjoy the hospitality of that preacher's home. I never saw such all-round adaptations. The husband showed her the deference due the true wife, and the children that due the true mother. She was the heart center of the home and without fiat or rule or effort, except in that divine orbit that true love always makes, all revolved round her. I felt constrained to tell her that she made a "good mother." She thanked me demurely, as if it were so natural and commonplace that it was not worthy of observation. The children loved her and found in her warm heart and tender ministry that which has gone out of their lives, and now they are bereaved of a mother again. And the husband—how hopelessly he leans on the broad bosom of God! Very piteous to me is the wail of our brother over his broken home. He had such capacity for its enjoyment, it promised so much in counsel and comfort to him, and so much in wise and warm tutelage of his children. "It was such a dream of perfect happiness to me," he said; and now it has vanished.

"But we part not as those who have no hope." In her life and from her lips she left unquestionable testimony of her destiny. As if in timely antici-

pation, days before the end came, she put her arms about the neck of her distressed mother and told her, lest she should pass away in a state of unconsciousness, that she wanted her to know that it was "all right."

Across the intervening waste of death
  Comes a voice from lips of light;
Midst vanished dreams and blasted hopes,
  It brings its tidings, "All is right."
All seems so wrong and dark and dead;
  But God is love and God is might;
Look up and listen! Everywhere
  The message seeks you, "All is right."
Some day will break in radiant joy
  The morning of another night,
And face to face twin spirits find,
  In fading mystery, "All is right."

A. N. JACKSON.

TABLE No. 1.

MEMBERSHIP, BAPTISMS AND CHURCH PROPERTY.

NAME OF CHARGE	Local Preachers	Members Reported Last Year	Additions on Profession of Faith	Additions by Cert. and Otherwise	Present Total Membership	Adults Baptized	Infants Baptized	Soc. in Charge	HOUSES OF WORSHIP No.	HOUSES OF WORSHIP Value	HOUSES OF WORSHIP Indebtedness	PARSONAGES Value	PARSONAGES Indebtedness	Value of Other Church Property	Expended for Church Parsonages
Radford															
Aubern	1	260	60	10	331	50	2	5	5	$ 5,558	.....	$ 600	.....	.....	100
Athens	...	542	16	3	561	11	1	12	7	9,000	.....	1,500	.....	.....	1,856
Allisonia	...	360	15	13	330	14	7	7	6	5,000	.....	1,000	.....	.....	210
Blaud Street	...	463	.....	45	442	.....	.....	1	1	50,000	$15,000	8,000	.....	.....	7,400
Grace Church	1	504	95	27	602	25	2	1	1	10,000	.....	4,500	.....	.....	500
Bluestone	3	468	8	2	400	.....	21	6	6	4,500	.....	450	.....	$ 400	350
East River	1	402	2	6	404	2	....	8	5	5,000	.....	1,100	$ 119	.....	76
Floyd	2	485	4	6	267	4	1	5	4	6,000	.....	1,500	.....	.....	20
Hylton	1	184	52	.....	231	48	.....	4	4	1,800	.....	.....	.....	10	.....
New River	...	342	8	7	338	4	1	5	4	4,500	.....	1,000	25	.....	500
Newbern	...	531	4	14	470	4	1	6	5	7,700	.....	4,500	22	.....	92
Pearisburg	1	699	45	14	736	29	29	7	7	11,500	.....	2,000	.....	50	800
Princeton	...	475	15	30	520	20	20	4	4	4,500	.....	3,000	.....	10,000	150
Pulaski	...	214	11	11	236	3	.....	1	1	10,000	.....	5,000	1,800	.....	30
Grove Avenue	...	347	6	7	335	4	8	1	1	1,500	.....	2,000	275	.....	.....
Bourne Memorial	...	127	6	18	149	6	.....	1	1	3,500	.....	.....	.....	.....	100
Staffordsville	1	572	86	5	623	47	17	8	7	8,000	.....	1,200	.....	.....	3,300
Total	11	.....	433	218	6975	271	110	82	90	$148,058	$15,000	$37,350	$2,241	$ 10,460	$15,484
Total last year	23	6975	383	397	6975	258	56	86	73	132,200	10,300	36,350	2,540	350	13,619
Increase	...	.....	50	....	0	13	54	.....	.....	15,858	4,700	1,000	.....	10,110	1,865
Decrease	12	.....	.....	179	0	.....	....	4	4	.....	.....	.....	299	.....	.....
Tazewell															
Bramwell, Goodwl	...	110	85	10	205	68	12	2	2	$ 25,000	$ 2,000	$ 6,000	.....	.....	$ 9.000
Mora and Matoka.	2	85	.....	.....	83	.....	.....	4	4	3,200	.....	.....	.....	.....	250
Burk's Garden	5	411	9	17	422	5	8	6	7	6,000	.....	2,500	$ 175	.....	230
Cedar Bluff	1	476	8	11	495	4	.....	6	6	7,000	.....	1,400	.....	.....	224
Davy	...	107	50	5	166	50	1	3	2	3,500	.....	.....	.....	.....	700
Dry Fork	...	75	.....	7	42	.....	4	2	0	.....	.....	.....	.....	.....	.....
East Buchanan	2	289	48	6	341	47	6	6	2	2,500	100	.....	.....	.....	18
East Tazewell	2	685	32	4	717	21	2	9	9	11.500	300	9,000	500	$ 1,100	800
Eckman, Keyst'ne	1	152	30	10	184	19	11	2	2	5,000	.....	2,000	.....	.....	108
Gary, Pageton	...	64	3	43	99	1	3	5	3	5,000	100	.....	.....	.....	110
Graham	..	511	.....	7	405	.....	1	1	1	9,000	.....	5,000	.....	.....	135
Grundy	3	69	7	.....	82	8	.....	2	2	2,000	.....	750	.....	.....	58
Honaker		335	9	12	348	10	.....	9	4	5,200	.....	400	10	.....	67
Ieagar, War Eagle	...	35	.....	7	39	.....	2	3	.....	.....	.....	.....	.....	.....	20
Maybury, Coald'le	...	64	1	14	73	3	3	2	2	4,000	.....	.....	.....	.....	75
North Fork	1	258	16	13	242	16	3	6	3	5,600	.....	.....	.....	2,252	1,058
Pocahontas, Coopr	...	101	.....	10	103	.....	... .	2	2	12,500	.....	2,750	.....	.. ..	200
Rocky Gap	...	234	10	60	314	13	7	6	5	7,000	.....	1,000	350	.....	125
Tazewell	3	358	22	20	390	10	4	2	2	8,500	.....	7,500	... ..	.....	200
Tazewell Circuit	1	237	6	3	255	4	13	9	5	5,700	.....	3,000	300	.....	275
Welch, Kimball	..	68	8	12	88	3	3	2	2	7,500	50	2,000	.....	.....	355
West Buchanan	8	269	36	7	301	36	5	12	1	400	.....	.....	.....	.....	100
West Tazewell	...	253	53	4	300	35	18	8	5	2,500	.....	500	30	100	410
Total	29	.....	433	282	5694	353	106	109	71	$138,600	$ 2,550	$43,800	$1,365	$ 3,452	$14,519
Total last year	28	5246	728	553	5246	508	188	102	77	253,300	6,125	36,854	1,684	2,400	22,728
Increase	1	.....	...	...	448	...	...	7	...	.....	.....	6,946	.....	1,052	.....
Decrease	...	.....	295	271	.....	155	82	...	6	114,700	3,574	.....	319	.....	8,209

TABLE No. 1

MEMBERSHIP, BAPTISMS AND CHURCH PROPERTY.

NAME OF CHARGE	Local Preachers	Members Reported Last Year	Additions on Profession of Faith	Additions by Cert. and Otherwise	Present Total Membership	Adults Baptized	Infants Baptized	Soc. in Charge	HOUSES OF WORSHIP No.	HOUSES OF WORSHIP Value	HOUSES OF WORSHIP Indebtedness	PARSONAGES Value	PARSONAGES Indebtedness	Value of Other Church Property	Expended for Church Parsonages
Wytheville															
Bland	1	377	41	10	348	34	6	5	3	$ 5,500	.....	$ 1,250	.....	.....	$ 83
Blue Ridge	...	464	13	2	477	13	.....	8	7	6,700	.....	.....	.....	.....	100
Cedar Springs	1	562	16	3	570	9	8	6	6	7,500	.....	2,000	.....	.....	76
Cripple Creek	1	375	17	25	412	17	8	6	6	9,500	.....	1,300	75	.....	1,125
Elk Creek	1	702	33	6	741	10	23	7	6	10,725	.....	1,000	.....	200	1,560
Fries	...	170	20	14	167	8	1	1	1	4,000	.....	.....	.....	.....	47
Lead Mines	3	702	58	23	775	44	4	7	7	9,000	.....	2,000	.....	.....	1,860
Galax	3	301	25	17	343	23	5	4	4	7,500	300	800	.....	65	.....
Grant & Tro'tdale	2	477	22	2	485	15	3	10	10	11,150	60	1,500	.....	.....	1,200
Hillsville	2	433	26	1	446	21	.....	8	7	5,000	.....	2,000	.....	.....	55
Independence	3	391	41	7	429	35	.....	6	4	8,500	.....	3,000	650	.....	1,000
Marion	...	322	10	14	305	5	6	1	1	8,000	.....	1,500	.....	.....	.....
Marion Circuit	1	610	39	8	641	16	17	7	5	8,000	.....	2,000	.....	.....	272
Max Meadows	1	772	12	7	668	10	38	7	6	8,150	.....	2,000	.....	.....	625
Mechanicsburg	7	445	26	7	393	13	2	6	5	6,500	675	.....	.....	.....	2,300
Rural Retreat	3	602	47	2	638	18	28	4	4	12,000	.....	2,000	.....	.....	985
Spring Valley	3	764	45	2	791	26	11	6	6	11,000	.....	1,500	.....	.....	900
Sharon	...	475	15	5	430	8	24	8	8	5,000	120	800	.....	.....	1,280
Wytheville	...	328	17	18	226	7	7	1	1	7,000	.....	5,500	80	.....	250
Wytheville Cir	3	989	57	20	944	15	32	6	6	6,700	.....	2,500	250	.....	400
Coveton Cir	1	.....	16	.....	197	9	13	7	3	2,000	.....	.....	.....	.....	4
Total	36	.....	596	193	10426	356	236	121	106	$159,425	$1,155	$32,650	$1,055	$ 265	$14,122
Total Last Year	37	10,261	842	269	10261	495	286	112	101	151,025	1,745	28,950	565	415	16,332
Increase	...	.....	...	.....	165	.....	.....	9	5	8,400	.....	3,700	490	.....	.....
Decrease	1	.....	246	76	.....	139	50	.....	.....	.....	590	.....	.....	150	2,209
Abingdon															
Abingdon	2	318	43	40	345	18	4	2	1	$ 15,000	.....	$ 6,000	.....	$ 75,000	.....
Abingdon Ct.	...	325	25	10	335	10	.....	8	7	7,500	.....	1,000	.....	.....	$ 100
State Street	4	797	30	67	856	13	17	1	1	40,000	$1,000	.....	.....	100,000	575
Mary Street	...	389	7	38	420	4	6	1	1	4,200	.....	3,000	.....	.....	.....
Anderson Street	1	450	.....	6	360	.....	.....	1	1	4,000	.....	.....	.....	.....	.....
Va. & Mass. Aves.	1	199	41	11	248	27	10	4	2	2,500	.....	.....	.....	700	400
Circuit	...	403	18	1	422	7	10	6	5	7,000	.....	800	.....	.....	130
Mission	...	.....	60	60	36	26	19	2	.....	.....	.....	.....	.....	500	500
Blountville	3	720	44	27	765	20	9	8	7	10,000	.....	800	.....	250	90
Bluff City	1	535	23	6	560	23	.....	8	4	6,000	.....	2,000	.....	.....	700
Benham	2	417	5	2	419	5	7	12	11	8,000	.....	650	.....	.....	.....
Chilhowie	...	628	22	8	645	15	.....	6	6	7,000	.....	2,500	.....	200	242
Damascus	1	281	45	21	338	45	7	5	4	6,000	.....	1,500	175	.....	170
Damascus Mission	..	30	3	.....	34	3	4	.....	2	2,300	20	.....	.....	.....	.....
Emory	2	541	27	19	562	18	8	7	6	10,500	.....	2,000	.....	125,000	100
Elizabethtown	1	160	3	11	174	.....	.....	2	2	3,500	.....	2,000	.....	.....	75
Kingsport	1	356	5	2	352	4	2	8	5	5,500	.....	150	.....	.....	100
Mountain City	...	116	.....	4	103	.....	1	4	3	5,000	.....	1,100	.....	160	25
Rich Valley	...	443	5	4	437	3	1	6	6	6,500	.....	1,600	.....	709	709
Saltville	2	469	69	8	503	56	19	6	6	12,600	.....	2,600	.....	.....	1,820
Holston Mission	1	.....	2	4	240	2	.....	4	4	3,000	.....	.....	.....	.....	300
Total	22	.....	477	349	8154	299	124	101	84	$166,100	$1,020	$26,660	175	$302,519	$ 6,536
Total Last Year	18	7,577	707	448	7577	483	138	97	76	158,900	1,500	27,150	365	255,400	4,311
Increase	4	.....	.....	.....	577	.....	.....	4	8	7,200	.....	.....	.....	47,119	2,225
Decrease	...	.....	230	99	.....	186	14	.....	...	.....	480	550	190	.....	.....

TABLE No. 1.

MEMBERSHIP, BAPTISMS AND CHURCH PROPERTY.

NAME OF CHARGE	Local Preachers	Members Reported Last Year	Additions on Profession of Faith	Additions by Cert. and Otherwise	Present Total Membership	Adults Baptized	Infants Baptized	Soc. in Charge	HOUSES OF WORSHIP No.	HOUSES OF WORSHIP Value	HOUSES OF WORSHIP Indebtedness	PARSONAGES Value	PARSONAGES Indebtedness	Value of Other Church Property	Expended for Church Parsonages
Big Stone Gap															
Big Stone Gap	...	225	5	18	242	4	6	1	1	$ 4,000	.....	$ 1,000	.....	$ 1,000	$ 1,017
Coeburn	...	159	1	3	137	...	...	1	1	1,500	.....	1,000	.....	.....	75
Clintwood	1	72	27	...	95	12	6	1	1	2,000	.....	1,000	.....	.....	39
Clintwood Circuit	3	178	20	...	142	10	...	3	2	3,400	.....	.....	.....	.....	34
Castlewood	2	289	15	5	303	12	12	6	1	1,800	.....	1,000	.....	800	808
Dickensonville	3	516	10	5	531	10	5	8	7	10,000	.....	1,500	$ 20	100	500
Clinchport	...	250	24	...	270	23	1	8	6	7,500	$ 600	500	.....	.....	1,272
Cumberland Gap	...	366	12	6	357	...	12	8	8	7,800	.....	1,200	30	50	785
East Stone Gap	1	200	12	12	8	6	3	3	3	4,000	700	1,000	.....	.....	1,230
Elk Garden	...	421	...	1	200	...	...	2	2	8,000	.....	2,500	.....	.....	.....
Gate City	1	345	31	7	359	17	2	6	4	6,550	.....	2,000	.....	500	90
Nickelsville Ct.	2	530	7	1	526	6	3	10	8	9,400	.....	1,000	65	.....	2,140
Jonesville	3	617	31	9	632	24	5	8	8	15,100	.....	2,000	.....	16,200	4,600
Lebanon	1	384	8	9	306	8	6	6	4	7,000	.....	4,500	.....	.....	280
Mingo	...	36	4	5	36	...	...	...	...	.....	.....	.....	.....	.....	.....
Norton	2	218	6	22	240	3	4	1	1	4,000	.....	.....	.....	.....	142
Norton Circuit	2	99	9	2	72	7	4	6	1	500	.....	.....	.....	500	.....
Osaka and Stonega	...	97	4	3	107	4	...	3	2	1,500	.....	.....	.....	.....	.....
Pennington Gap	1	412	14	34	432	8	5	4	3	4,650	.....	1,850	.....	400	4
Powell's Valley	10	613	18	8	626	12	7	10	9	10,000	.....	500	.....	500	1,067
Tom's Creek	2	40	32	26	92	32	1	1	...	.....	.....	.....	.....	.....	22
Tazewell Circuit	2	352	11	...	363	5	...	3	3	2,500	.....	1,250	200	1,500	200
Wise	1	204	8	7	193	5	1	2	2	5,000	.....	2,500	.....	.....	130
Wallen's Creek	1	522	12	43	575	18	2	7	6	.....	.....	.....	300	9,000	3,000
Fort Blackamore	...	141	10	1	152	1	...	5	1	800	.....	665	.....	.....	65
St. Charles	...	.....	...	...	.....	...	...	...	...	.....	.....	.....	.....	.....	.....
Belfast	...	195	10	...	69	10	3	2	1	3,500	.....	.....	.....	.....	.....
Appalachia	...	4	8	15	27	6	...	2	..	.....	.....	1,500	200	300	1,250
Total	38	.....	349	242	7092	243	88	117	85	$120,500	$1,300	$34,465	$ 815	$30,850	$18,752
Total last year	36	7485	592	378	7683	356	60	113	79	100,600	1,370	30,000	470	31,850	10,582
Increase	2	.....	...	...	.....	...	28	4	6	19,900	.....	4,465	345	.....	8,170
Decrease	...	.....	243	136	591	113	...	...	...	.....	70	.....	.....	1,000	.....
Morristown															
Fall Branch	...	244	9	10	263	5	4	7	7	$ 6,150	.....	$ 800	.....	.....	$ 730
Greeneville	...	160	9	66	226	4	...	3	3	8,600	.....	2,200	$ 280	$ 3,300	1,000
Hawkins	...	460	4	4	437	3	...	8	6	5,100	.....	800	.....	.....	17
Johnson City	1	390	24	68	416	14	8	1	1	4,000	.....	7,500	1,800	10,000	3,000
Jefferson City	1	348	25	15	313	6	...	5	4	6,500	.....	1,600	.....	200	275
Jonesboro	...	407	3	21	423	3	2	3	3	7,000	.....	1,250	.....	.....	60
Morristown	3	447	8	25	464	8	2	1	1	20,000	.....	7,000	1,000	.....	3,500
Morristown Ct.	3	428	62	40	530	30	...	8	7	9,000	.....	2,000	.....	.....	927
Mosheim	3	324	59	7	390	38	22	8	6	6,000	.....	1,000	.....	.....	100
Newport	1	350	1	24	357	1	...	2	4	5,000	.....	3,000	.....	.....	281
E. Park, Cent'rvle	2	105	57	...	162	28	...	7	6	3,200	.....	.....	.....	.....	466
Rankins, War'nvle	1	.....	21	17	188	18	...	5	5	5,500	.....	1,200	.....	50	675
Rogersville	...	156	24	74	251	5	10	4	3	5,000	.....	2,500	.....	.....	25
Rheatown	1	351	1	5	360	1	1	6	6	8,500	.....	1,500	.....	100	233
Bulls Gap	...	490	23	7	450	14	1	7	6	9,000	.....	1,000	.....	2,500	135
Surgoinsville	...	298	12	13	323	13	6	9	7	8,600	.....	.....	.....	.....	103
Tate Springs	1	622	..	15	445	...	2	7	7	5,000	.....	2,000	400	.....	75
Total	17	.....	342	411	5898	191	58	91	82	$122,150	.....	$35,350	$3,480	$45,850	$11,602
Total last year	16	5580	319	305	5580	239	66	85	79	104,400	$ 150	19,775	380	43,520	7,131
Increase	1	.....	23	106	318	...	...	6	3	17,750	.....	15,575	3,100	2,330	4,471
Decrease	...	.....	...	...	.....	48	8	...	...	.....	150	.....	.....	.....	.....

TABLE No. 1

MEMBERSHIP, BAPTISMS AND CHURCH PROPERTY.

NAME OF CHARGE	Local Preachers	Members Reported Last Year	Additions on Profession of Faith	Additions by Cert. and Otherwise	Present Total Membership	Adults Baptized	Infants Baptized	Soc. in Charge	HOUSES OF WORSHIP			PARSONAGES		Value of Other Church Property	Expended for Church Parsonages
									No.	Value	Indebtedness	Value	Indebtedness		
Knoxville															
Andersonville	4	219	2	...	172	...	...	3	3	$ 1,600	.....	$ 500	.....	.....	.....
Clinton	...	139	...	6	135	...	...	1	1	4,000	.....	2,500	.....	.....	.....
Coal Creek	1	165	5	3	165	4	...	2	2	2,750	.....	800	.....	.....	$ 250
Fountain City	...	125	1	9	135	0	...	1	1	8.000	.....	3,500	.....	.....	33
Broad Street	...	722	28	15	673	14	1	1	1	50,000	.....	3,000	.....	.....	.....
Virginia Ave	...	15	13	9	36	9	1	1	1	1,720	$ 156	.....	.....	.....	200
Centenary	2	450	3	34	465	3	7	2	2	21 000	5,000	.....	.....	.....	500
Church Street	...	768	33	57	805	11	22	1	1	60,000	.....	15,000	.....	$ 5,800	1,100
East Park	1	185	...	6	188	...	1	1	1	5,000	.....	.....	.....	.....	.....
Highland Ave	...	270	4	25	282	4	4	1	1	6,000	2,000	3,000	.....	640	3,000
Knoxville Circuit	...	173	8	7	182	6	...	...	5	400	.....	.....	.....	.....	155
Jacksboro	..	94	1	9	97	1	1	4	3	2,800	.....	.....	.....	.....	150
La Follette	..	186	...	7	188	1	7	1	1	4,500	.....	2,500	$ 400	.....	95
Lincoln Park	1	80	8	26	100	8	1	1	1	2 500	900	.....	.....	.....	.....
Em'r'ld & Br'ks'de	1	234	...	9	245	...	1	2	2	2,700	150	.....	.....	.....	162
Macedonia	...	305	8	5	319	4	1	5	5	7,000	.....	1,000	.....	.....	125
Stony Point	1	229	33	...	255	12	...	4	4	7,000	.....	300	.....	.....	70
Robertsville	...	226	...	1	144	...	...	6	5	3,340	.....	250	105	.....	150
Sevierville	...	442	7	4	447	6	...	6	6	10,000	.....	1,200	.....	.....	100
Straw Plains	1	378	16	6	394	16	...	4	4	10,500	.....	1,500	.....	.....	62
Total	12	.....	170	238	5427	99	47	47	50	$210,810	$ 8.206	$35,050	$ 505	$ 6.440	$ 6,152
Total Last Year	11	5405	370	353	5405	242	59	49	52	204,117	7.450	34,375	400	7,010	7,005
Increase	1	.....	...	...	22	...	...	...	...	6,693	756	675	105	.....	.....
Decrease	...	.....	200	115	.....	143	12	2	2	.....	.....	.....	.....	570	852
Cleveland															
Athens	1	163	...	10	125	...	4	1	1	$ 5,000	.....	$ 1,800	.....	.....	$ 150
Cleveland	3	300	28	34	350	20	...	1	1	20,000	.....	2,500	.....	$ 70,000	200
Cleveland Circuit	...	70	1	1	67	1	...	4	5	2,500	.....	.....	.....	100	.....
Charleston	1	313	4	3	311	4	2	7	6	5,000	.....	1,800	.....	.....	6
Carlock	2	303	5	10	303	5	...	7	6	2,500	.....	.....	.....	500	500
Decatur	1	433	30	5	456	25	3	8	8	5,200	.....	1,200	.....	.....	630
Ducktown	...	103	8	...	73	4	...	3	3	2,300	.....	.....	.....	.....	.....
Lenoir City	...	281	15	16	268	8	7	3	2	6,000	.....	3,000	.....	.....	.....
Little River	...	230	8	...	238	8	...	4	4	3,300	.....	.....	.....	.....	40
Louisville	3	199	32	9	208	6	3	5	4	3,400	.....	1,000	.....	.....	85
Maryville	...	127	7	19	137	6	...	1	1	8.000	.....	2,000	.....	.....	.....
Madisonville	2	330	10	12	352	8	2	4	4	6,000	$ 50	1,500	.....	.....	.....
Mount Vernon	...	.....	...	...	.....	...	...	...	...	.....	.....	.....	.....	.....	.....
Philadelphia	...	206	2	9	196	2	1	8	8	8,600	.....	2,000	.....	.....	.....
Riceville	1	335	20	7	347	11	...	8	7	6,200	.....	1,000	.....	.....	72
Sweetwater	1	405	30	10	415	20	2	3	3	20,000	.....	5,000	.....	.....	3,200
Trigonia	1	174	4	5	175	4	3	5	4	3,000	.....	.....	.....	.....	.....
Loudon	...	.....	11	18	130	10	2	5	5	4,500	.....	.....	.....	.....	.....
Total	16	.....	215	168	4151	142	29	77	72	$111,500	$ 50	$22,800	.....	$ 70,600	$ 4,883
Total Last Year	23	3972	179	159	3972	133	28	80	75	106.640	86	23,955	$ 902	50,050	6,166
Increase	...	.....	36	9	179	9	1	...	...	4,860	.....	.....	.....	20,550	.....
Decrease	7	.....	...	...	.....	...	...	3	3	.....	36	1,155	902	.....	1,282

TABLE No. 1.

MEMBERSHIP, BAPTISMS AND CHURCH PROPERTY.

NAME OF CHARGE	Local Preachers	Members Reported Last Year	Additions on Profession of Faith	Additions by Cert. and Otherwise	Present Total Membership	Adults Baptized	Infants Baptized	Soc. in Charge	HOUSES OF WORSHIP No.	HOUSES OF WORSHIP Value	HOUSES OF WORSHIP Indebtedness	PARSONAGES Value	PARSONAGES Indebtedness	Value of Other Church Property	Expended for Church Parsonages
Chattanooga															
Aetna	...	327	40	...	467	...	...	6	4	$ 800	.....	$ 700	.....	.....	$ 600
Centenary	5	1097	51	103	1054	35	9	1	1	55,000	.....	13,800	.....	.....	2,779
Trinity	2	361	16	26	393	10	18	1	1	17,000	$ 500	.....	.....	$ 4,000	1,676
Highland Park	1	342	4	58	386	4	5	1	1	5,000	.....	.....	.....	1,700	1,166
Whiteside Street	..	370	28	42	426	12	12	1	1	7,500	.....	4,100	$ 800	.....	210
King Memorial	1	183	16	34	192	12	3	1	1	5,000	3,000	2,750	100	.....	2,234
Ooltewah	1	264	5	7	270	3	11	...	5	3,500	.....	700	.....	500	175
Hill City	2	248	12	19	267	12	7	1	1	3,750	50	.....	.....	725	314
Hixon		206	...	1	.....	...	...	5	4	2,900	.....	350	.....	.....	2
Ridgedale	1	213	2	15	216	...	1	1	1	3,500	.....	.....	.....	.....	192
Rising Fawn	3	340	13	2	353	11	2	8	4	3,500	.....	800	.....	600	364
Rossville	2	356	15	24	385	7	6	2	1	2,500	.....	.....	.....	425	238
St. Elmo	1	308	5	22	325	5	5	1	1	4,000	.....	8,000	.....	1,400	396
Trenton	..	278	15	15	308	10	...	6	4	5,000	.....	800	52	.....	40
Flintstone	...	.....	..	10	66	...	...	...	2	3,000	.....	.....	.....	.....	142
Total	19	.....	222	378	5108	121	79	35	32	$121,950	$ 3,550	$32,000	$ 952	$ 9,350	$10,531
Total Last year	18	4893	164	368	4893	52	66	40	29	115,700	806	31,450	2,452	6,850	4,150
Increase	1	.....	58	10	215	69	13	...	...	6,250	2,744	550	.....	2,500	6,381
Decrease	...	.....	...	...	.....	...	...	5	3	.....	.....	.....	1,500	.....	.....
Spring City															
Crossville	1	122	4	5	127	4	...	5	5	$ 2,500	$ 400	.....	.....	.....	$ 800
Dayton	1	243	...	5	215	..	2	1	1	5,000	.....	$ 2,000	.....	.....	210
Dunlap	...	383	31	11	377	25	...	4	2	2,700	.....	1,000	.....	.....	8
Evensville	2	327	28	13	331	28	9	8	4	3,700	.....	1,000	.....	$ 500	104
Harriman	2	157	4	16	163	4	...	1	1	3,500	416	.....	.....	.....	190
Jasper	...	222	2	8	115	2	2	4	3	4,500	.....	1,000	.....	32,000	339
Jamestown	3	120	9	76	203	8	2	8	3	2,000	.....	.....	.....	100	.....
Kingston	...	192	9	1	189	5	2	6	6	7,500	.....	100	.....	.....	90
Pikeville	...	180	3	4	181	2	1	2	2	2,500	.....	1,500	$ 200	14,000	250
Petros	...	73	12	1	71	9	...	1	1	2,000	.....	650	.....	.....	140
Rockwood	...	123	20	...	81	...	...	1	1	5,500	1,100	2,000	.....	.....	1,450
Sequatchie	...	214	1	13	139	10	2	5	3	3,500	.....	550	.....	.....	350
South Pittsburg	...	143	13	10	123	6	10	1	1	2,000	.....	.....	.....	500	175
Spring City	1	.....	1	24	253	1	1	2	2	2,750	.....	1,500	.....	.....	118
Stony Point	...	202	7	7	184	3	...	8	3	1,200	.....	600	.....	150	40
Wilder, Crawford	...	30	3	...	13	...	1	1	...	.....	.....	.....	.....	.....	.....
Whitwell	1	65	3	72	140	...	...	3	3	2,900	.....	.....	.....	.....	71
Total	11	.....	150	266	2905	107	32	61	41	$ 53,750	$ 1,916	$11,900	$ 200	$ 47,250	$ 4,335
Total last year	12	2796	134	122	2796	109	50	51	37	47,700	2,662	10,050	225	47,375	1,964
Increase	...	...	16	144	109	...	...	10	4	6,050	.....	1,950	.....	.....	2,371
Decrease	1	.....	...	...	.....	2	18	...	...	.....	746	.....	25	125	.....

TABLE No. 1.

RECAPITULATION.

NAME OF CHARGE	Local Preachers	Members Reported Last Year	Additions on Profession of Faith	Additions by Cert. and Otherwise	Present Total Membership	Adults Baptized	Infants Baptized	Soc. in Charge
Radford	11	6,975	433	218	6,975	271	110	82
Tazewell	29	5,246	433	282	5,694	353	106	109
Wytheville	36	10,216	596	193	10,426	356	236	121
Abingdon	22	7,577	477	349	8,154	299	124	101
Big Stone Gap	38	7,485	349	242	7,092	243	88	117
Morristown	17	5,580	342	411	5,898	191	58	91
Knoxville	12	5,405	167	238	5,427	99	47	47
Cleveland	16	3,972	215	168	4,151	142	29	77
Chattanooga	19	4,893	222	378	5,108	121	79	35
Spring City	11	2,796	150	266	2,905	107	32	61
Total	211	.....	3,324	2,745	61,830	2,182	859	841
Total Last Year	224	60,145	4,413	3,354	61,016	2,875	997	815
Increase	.....	.....	.....	.....	814	.....	.....	26
Decrease	13	.....	1,089	609	.....	693	138	.....

NAME OF CHARGE	HOUSES OF WORSHIP			PARSONAGES		Value of Other Church Property	Expended for Church Parsonages
	No.	Value	Indebtedness	Value	Indebtedness		
Radford	69	$ 148,058	$ 15,000	$ 37,350	$ 2,241	$ 10,460	$ 15,484
Tazewell	71	138,600	2,551	43 800	1,365	3,452	14,519
Wytheville	106	159,425	1,155	22,650	1,055	265	14,122
Abingdon	84	166,100	1,120	26,660	175	302,519	6,536
Big Stone Gap	85	120,500	1,300	34,465	815	30,850	18,752
Morristown	82	122,150	.....	35,350	3,480	45,850	11,692
Knoxville	50	210,810	8,206	35,050	505	6,440	6.152
Cleveland	72	111,500	50	22,800	.....	70,600	4,883
Chattanooga	32	121,950	3.550	32.000	952	9,350	10,531
Spring City	41	53,750	1,916	11,900	200	47,250	4,356
Total	692	$ 1,352,843	$ 34,748	$ 301,965	$ 10,788	$ 527,036	$ 106,937
Total Last Year	678	1,374,582	32,194	278,909	9,983	400,220	93,991
Increase	14	.....	2,554	23,056	805	126,816	12,946
Decrease	.....	21,739	.....	.....	.....	.....	.....

TABLE No. 2.

EPWORTH LEAGUES, SUNDAY SCHOOLS AND WOMEN'S SOCIETIES.

	NAME OF CHARGE	EPWORTH LEAGUES								SUNDAY		
		Senior Leagues	Members	Junior Leagues	Members	Total Members	Raised for Missions	Raised for Other Obj'ts	Total Raised by Leagues	Sunday Schools	Officers and Teachers	Scholars Enrolled During Year
	Radford											
1	Aubern	.....	.....	.....	.....	.....	.....	.....	.....	5	25	265
2	Athens	1	50	.....	.....	50	.....	.....	.....	7	30	375
3	Allisonia	.....	.....	.....	.....	.....	.....	.....	.....	7	35	340
4	Bland Street	1	25	.....	.....	25	.....	.....	.....	1	20	450
5	Grace Church	1	50	1	65	115	$ 100	$ 25	$ 125	1	27	480
6	Bluestone	.....	.....	.....	.....	.....	.....	.....	.....	6	24	380
7	East River	.....	.....	.....	.....	.....	.....	.....	.....	6	40	475
8	Floyd	.....	.....	.....	.....	.....	.....	.....	.....	4	15	150
9	Hylton	.....	.....	.....	.....	.....	.....	.....	.....	2	10	150
10	New River	.....	.....	.....	.....	.....	.....	.....	.....	5	30	400
11	Newbern	1	26	.....	.....	26	.....	28	28	6	52	531
12	Pearisburg	1	18	.....	.....	18	.....	6	6	7	45	700
13	Princeton	1	20	.....	.....	20	.....	20	20	4	40	500
14	Pulaski	1	25	1	40	65	10	23	33	1	12	160
15	Grove Avenue	.....	.....	.....	.....	.....	.....	.....	.....	1	26	250
16	Bourne Memorial	.....	.....	.....	.....	.....	.....	.....	.....	1	7	83
17	Staffordsville	1	51	1	25	76	.....	8	8	8	35	500
	Total	8	265	3	130	395	$ 110	$ 111	$ 221	72	473	6189
	Total last year	8	278	1	68	332	10	259	269	77	493	6324
	Increase	.....	.....	2	62	63	100	.....	.....	.....	.....	150
	Decrease	.....	13	.....	.....	.....	.....	147	47	5	20	135
	Tazewell											
1	Br'mw'll and Goodw'll	.....	.....	.....	.....	.....	.....	.....	.....	1	8	202
2	Mora and Matoka	.....	.....	.....	.....	.....	.....	.....	.....	2	6	145
3	Burks Garden	.....	.....	.....	.....	.....	.....	.....	.....	6	45	400
4	Cedar Bluff	.....	.....	1	35	35	.....	$ 30	$ 30	7	43	468
5	Davy	1	40	.....	.....	40	.....	15	15	3	12	350
6	Dry Fork	.....	.....	.....	.....	.....	.....	.....	.....	4	20	163
7	East Buchanan	.....	.....	.....	.....	.....	.....	.....	.....	3	12	150
8	East Tazewell	.....	.....	.....	.....	.....	.....	.....	.....	6	36	465
9	Eckman and Keystone	.....	.....	2	32	32	.....	8	8	2	16	200
10	Gary and Pageton	.....	.....	1	35	35	.....	55	55	5	18	231
11	Graham	.....	.....	.....	.....	.....	.....	.....	.....	1	12	148
12	Grundy	1	19	.....	.....	19	.....	160	160	2	9	80
13	Honaker	.....	.....	1	30	30	.....	8	8	8	50	560
14	Iaeger and War Eagle	.....	.....	.....	.....	.....	.....	.....	.....	4	21	175
15	Mayb'u'y and Coald'le	.....	.....	.....	.....	.....	.....	.....	.....	3	17	200
16	North Fork	.....	.....	.....	.....	.....	.....	.....	.....	5	30	289
17	Pochontas and Cooper	.....	.....	.....	.....	.....	.....	.....	.....	2	10	80
18	Rocky Gap	.....	.....	.....	.....	.....	.....	.....	.....	6	30	310
19	Tazewell	1	43	.....	.....	43	5	.....	5	2	20	360
20	Tazewell Circuit	.....	.....	.....	.....	.....	.....	.....	.....	6	45	235
21	Welch and Kimball	1	24	.....	.....	24	15	.....	15	2	18	160
22	West Buchanan	.....	.....	.....	.....	.....	.....	.....	.....	6	18	360
23	West Tazewell	.....	.....	.....	.....	.....	.....	.....	.....	8	57	539
	Total	4	126	5	132	258	$ 20	$ 118	$ 139	94	553	6269
	Total last year	9	236	5	180	416	37	100	137	92	535	6020
	Increase	.....	.....	.....	.....	.....	.....	18	2	2	18	249
	Decrease	5	110	.....	48	158	16	.....	.....	.....	.....	.....

TABLE No. 2.

EPWORTH LEAGUES, SUNDAY SCHOOLS AND WOMEN'S SOCIETIES.

SCHOOLS					WOMEN'S SOCIETIES							
					FOREIGN			HOME				
No. of Charge	Collected for Missions	Children's Day	For Other Objects	Total Raised by Sunday Schools	Societies	Members	Money Raised	Societies	Members	Money Raised	Total by Both Women's Societies	Special for Missions
1	.....	.....	$ 24	$ 24	1	12	$ 12	.....	.....	.....	$ 12	.....
2	.....	.....	35	35	1	9	6	1	19	$ 205	211	$ 12
3	$ 7	.....	30	37	.....	.....	.....	.....	.....	.....	.....	.....
4	58	$ 16	336	410	1	55	102	.....	.....	866	968	.....
5	185	11	125	321	1	30	80	1	44	612	692	.....
6	.....	2	28	30	2	23	4	.....	.....	.....	400	.....
7	21	.....	10	31	.....	.....	.....	1	8	62	62	.....
8	.....	6	20	26	.....	.....	.....	.....	.....	.....	.....	.....
9	.....	2	6	8	.....	.....	.....	.....	.....	.....	.....	.....
10	20	2	50	72	.....	.....	.....	.....	.....	.....	.....	.....
11	.....	5	64	69	.....	.....	.....	1	19	32	32	.....
12	50	27	140	217	2	14	50	1	15	20	70	30
13	16	.....	20	36	1	14	50	1	43	150	200	25
14	27	5	122	155	1	27	75	1	36	196	272	51
15	115	10	235	360	3	93	198	1	36	208	406	.....
16	27	4	34	66	.....	.....	.....	1	40	133	133	.....
17	8	.....	20	28	1	23	37	2	42	52	89	.....
	$ 535	$ 92	$ 1301	$ 1929	114	300	$ 615	11	302	$ 2538	$ 3154	118
	385	61	1212	1629	12	240	632	13	317	2088	2668	35
	150	31	89	303	2	60	.....	.....	.....	450	486	83
	.....	.....	.....	.....	.....	.....	16	2	15	.....	.....	.....
1	$ 117	.....	.....	$ 117	1	18	$ 18	1	30	$ 600	$ 618	.....
2	.....	.....	10	10	.....	.....	.....	.....	.....	.....	.....	.....
3	.....	.....	.....	.....	.....	.....	.....	2	19	70	70	.....
4	26	.....	60	86	.....	.....	.....	2	48	160	160	.....
5	.....	7	50	57	.....	.....	.....	1	18	190	190	.....
6	.....	.....	25	25	.....	.....	.....	.....	.....	.....	.....	.....
7	.....	150	5	6	.....	.....	.....	.....	.....	.....	.....	.....
8	.....	.....	32	32	.....	.....	.....	1	10	2	2	.....
9	35	.....	78	113	.....	.....	.....	2	22	884	884	.....
10	.....	5	35	40	.....	.....	.....	.....	.....	.....	.....	.....
11	13	.....	62	75	2	90	63	1	20	36	99	$ 51
12	.....	3	17	20	.....	.....	.....	.....	.....	.....	.....	.....
13	.....	.....	55	55	.....	23	16	1	21	109	125	.....
14	.....	4	163	167	.....	.....	.....	1	7	5	5	.....
15	10	5	.....	15	.....	.....	.....	.....	.....	.....	.....	.....
16	.....	10	100	110	.....	.....	.....	2	21	80	80	.....
17	.....	.....	50	50	.....	.....	.....	.....	.....	.....	.....	.....
18	.....	.....	25	25	.....	.....	.....	.....	.....	.....	.....	.....
19	52	2	105	159	2	40	100	1	43	330	430	26
20	.....	2	45	47	.....	.....	.....	.....	.....	.....	.....	.....
21	38	1	88	127	.....	.....	.....	.....	.....	.....	.....	.....
22	.....	.....	.....	.....	.....	.....	.....	.....	.....	.....	.....	.....
23	.....	35	38	73	.....	.....	.....	.....	.....	.....	.....	.....
	291	77	1045	1413	6	171	197	15	259	2467	2664	$ 77
	171	76	1466	1520	6	174	254	10	200	2229	2483	43
	120	1	.....	.....	.....	.....	.....	5	59	238	181	34
	.....	.....	421	106	.....	3	56	.....	.....	.....	.....	.....

TABLE No. 2.

EPWORTH LEAGUES, SUNDAY SCHOOLS AND WOMEN'S SOCIETIES.

	NAME OF CHARGE	EPWORTH LEAGUES								SUNDAY		
		Senior Leagues	Members	Junior Leagues	Members	Total Members	Raised for Missions	Raised for Other Objts	Total Raised by Leagues	Sunday Schools	Officers and Teachers	Scholars Enrolled During Year
	Wytheville District.											
1	Bland	.....	.....	.....	.....	.....	.....	.....	.....	2	24	214
2	Blue Ridge	.....	.....	.....	.....	.....	.....	.....	.....	6	20	175
3	Cedar Springs	.....	.....	.....	.....	.....	.....	.....	.....	7	32	600
4	Cripple Creek	.....	.....	.....	.....	.....	.....	.....	.....	4	25	300
5	Elk Creek	.....	.....	.....	.....	.....	.....	.....	.....	8	76	720
6	Fries	.....	.....	.....	.....	.....	.....	.....	.....	1	11	454
7	Lead Mines	.....	.....	1	40	40	.....	15	15	8	47	554
8	Galax	.....	.....	.....	.....	.....	.....	.....	.....	5	26	325
9	Grant and Troudale	.....	.....	1	38	38	2	14	16	9	45	450
10	Hillsville	.....	.....	.....	.....	.....	.....	.....	.....	6	30	500
11	Independence	1	21	.....	.....	21	.....	.....	.....	4	30	300
12	Marion	1	35	.....	.....	35	.....	15	15	2	39	445
13	Marion Circuit	.....	.....	.....	.....	.....	.....	.....	.....	5	66	411
14	Max Meadows	.....	.....	.....	.....	.....	.....	.....	.....	8	74	647
15	Mechanicsburg	.....	.....	.....	.....	.....	.....	.....	.....	8	25	230
16	Rural Retreat	.....	.....	2	55	55	2	7	9	4	.....	.....
17	Spring Valley	.....	.....	.....	.....	.....	.....	.....	.....	9	52	775
18	Sharon	.....	.....	.....	.....	.....	.....	.....	.....	7	60	500
19	Wytheville	.....	.....	1	65	65	.....	.....	.....	1	15	212
20	Wytheville Circuit	.....	.....	.....	.....	.....	.....	.....	.....	6	65	750
21	Coveton Circuit	.....	.....	.....	.....	.....	.....	.....	.....	8	38	210
	Total	2	56	5	198	254	4	51	55	118	800	8772
	Total last year	3	137	4	188	325	49	59	76	112	897	8539
	Increase	.....	.....	1	10	.....	.....	.....	.....	6	.....	233
	Decrease	1	81	.....	.....	71	45	7	20	.....	97	.....
	Abingdon District.											
1	Abingdon	1	42	1	35	77	10	25	35	2	30	380
2	Abingdon Circuit	.....	.....	.....	.....	.....	.....	.....	.....	7	50	500
3	Bristol, State Street	.....	.....	1	140	140	64	63	127	2	47	969
4	Bristol, Mary Street	1	65	1	155	220	50	16	66	1	22	405
5	Bristol, Anderson St	1	20	1	30	50	.....	17	17	1	20	161
6	Bristol, Va. & Mass. Av	2	35	1	40	75	15	10	25	3	25	290
7	Bristol Circuit	.....	.....	.....	.....	.....	.....	.....	.....	4	21	296
8	Bristol Mission	.....	.....	.....	.....	.....	.....	.....	.....	1	5	146
9	Blountville	.....	.....	1	18	18	.....	.....	.....	7	38	362
10	Bluff City	.....	.....	.....	.....	.....	.....	.....	.....	5	35	300
11	Benham	.....	.....	.....	.....	.....	.....	.....	.....	11	47	500
12	Chilhowie	1	31	.....	.....	31	2	.....	2	6	50	475
13	Damascus	1	35	.....	.....	35	.....	.....	.....	6	32	400
14	Damascus Mission	.....	.....	.....	.....	.....	.....	.....	.....	.....	.....	.....
15	Emory	1	20	1	18	38	2	5	7	7	48	600
16	Elizabethton	1	20	.....	.....	20	.....	15	15	2	14	130
17	Kingsport	.....	.....	.....	.....	.....	.....	.....	.....	5	32	310
18	Mountain City	.....	.....	.....	.....	.....	.....	.....	.....	1	10	60
19	Rich Valley	.....	.....	.....	.....	.....	.....	.....	.....	6	45	395
20	Saltville	1	20	.....	.....	20	.....	150	150	8	33	701
21	Holston Mission	.....	.....	.....	.....	.....	.....	.....	.....	5	31	266
	Total	10	288	7	436	724	143	301	444	90	635	7646
	Total last year	13	417	8	501	883	156	322	501	88	589	7138
	Increase	.....	.....	.....	.....	.....	.....	.....	.....	2	46	508
	Decrease	3	129	1	65	159	12	21	56	.....	.....	.....

TABLE No. 2.

EPWORTH LEAGUES, SUNDAY SCHOOLS AND WOMEN'S SOCIETIES.

SCHOOLS					WOMEN'S SOCIETIES							
					FOREIGN			HOME				
No. of Charge	Collected for Missions	Children's Day	For Other Objects	Total Raised by Sunday Schools	Societies	Members	Money Raised	Societies	Members	Money Raised	Total by Both Women's Societies	Special for Missions
1	.....	$ 2	$ 33	$ 35	1	13	$ 24	.....	.....	.....	$ 24	.....
2	.....	.....	5	5	.....	.....	.....	.....	.....	.....	.....	.....
3	10	6	71	88	1	16	14	.....	.....	.....	14	20
4	.....	.....	35	35	.....	.....	.....	2	35	175	175	.....
5	10	5	45	60	..	.....	.....	1	16	75	75	15
6	.....	.....	152	152	...	.....	.....	1	26	2	2	.....
7	4	20	54	78	1	.....	25	2	24	230	255	.....
8	.....	.....	30	30	.....	.....	.....	1	24	3	3	.....
9	.....	15	50	65	...	.....	.....	.....	.....	.....	.....	.....
10	.....	3	25	28	.....	.....	.....	.....	.....	.....	.....	.....
11	.....	15	45	60	.....	.....	.....	.....	.....	.....	.....	.....
12	60	.....	145	205	1	23	46	1	32	357	404	.....
13	.....	3	45	48	1	34	29	.....	.....	.....	29	.....
14	.....	15	57	72	1	22	23	.....	.....	.....	23	10
15	.....	5	25	30	.....	.....	.....	.....	.....	.....	.....	.....
16	11	15	48	74	2	33	41	2	56	165	204	.....
17	.....	18	56	74	1	17	4	1	23	35	39	.....
18	.....	2	32	34	1	23	34	2	31	160	194	.....
19	44	12	123	180	1	37	137	1	31	437	574	.....
20	.....	9	50	59	3	8	87	1	19	10	97	25
21	.....	3	16	19	.....	.....	.....	.....	.....	.....	.....	.....
	$ 139	$ 150	$ 1143	$ 1435	14	226	$ 467	15	317	$ 1648	$ 2115	$ 70
	138	96	1185	1166	11	242	452	17	288	1790	2242	273
	1	54	.....	269	3	.....	15	.....	29	.....	.....	.....
	.....	.....	41	.....	.....	16	.....	2	.....	141	126	202
1	$ 32	.....	$ 190	$ 222	3	175	$ 250	1	42	$ 175	$ 425	.....
2	.....	4	10	14	.....	.....	.....	.....	.....	.....	.....	.....
3	117	29	310	456	1	75	181	1	70	756	937	250
4	64	5	129	198	1	22	30	1	33	278	308	.....
5	20	.....	122	142	1	10	5	1	27	161	166	.....
6	.....	6	125	132	.....	.....	.....	1	12	78	78	.....
7	.....	6	15	21	1	1	10	.....	.....	.....	10	.....
8	.....	.....	.....	.....	.....	.....	.....	.....	.....	.....	.....	.....
9	5	9	60	74	.....	.....	.....	.....	.....	.....	.....	.....
10	30	4	40	70	.....	.....	.....	.....	.....	.....	.....	.....
11	33	.....	.....	33	.....	.....	.....	2	21	82	82	.....
12	60	.....	80	140	2	60	70	1	20	230	300	.....
13	.....	1	38	39	.....	.....	.....	1	25	20	20	.....
14	.....	.....	.....	.....	.....	.....	.....	.....	.....	.....	.....	.....
15	12	10	120	142	3	40	100	1	20	46	146	.....
16	.....	4	.....	4	.....	.....	.....	1	25	106	106	.....
17	12	.....	30	42	.....	.....	.....	.....	.....	.....	.....	.....
18	.....	2	75	77	.....	.....	.....	1	30	60	60	.....
19	.....	.....	30	30	.....	.....	.....	.....	.....	.....	.....	.....
20	50	6	50	106	1	9	13	1	18	121	134	.....
21	.....	.....	20	20	.....	.....	.....	.....	.....	.....	.....	.....
	435	83	1445	1964	13	362	659	13	343	2114	2774	250
	276	78	1261	1604	12	348	497	12	315	1835	2138	33
	159	5	184	360	1	14	162	1	28	279	636	217
	.....	.....	.....	.....	.....	.....	.....	.....	.....	.....	.....	.....

TABLE No. 2.

EPWORTH LEAGUES, SUNDAY SCHOOLS AND WOMEN'S SOCIETIES.

	NAME OF CHARGE	EPWORTH LEAGUES								SUNDAY		
		Senior Leagues	Members	Junior Leagues	Members	Total Members	Raised for Missions	Raised for Other Obj'ts	Total Raised by Leagues	Sunday Schools	Officers and Teachers	Scholars Enrolled During Year
	Big Stone Gap District.											
1	Big Stone Gap	1	54	1	44	98		$ 65	$ 65	1	15	165
2	Coeburn			1	35	35				1	11	225
3	Clintwood			1	40	40				1	7	90
4	Clintwood Circuit									3	20	230
5	Castlewood									6	42	375
6	Dickensonville									6	25	450
7	Clinchport									4	16	225
8	Cumberland Gap									8	36	388
9	East Stone Gap									3	14	250
10	Elk Garden									2	12	125
11	Gate City	1	25			25	10	15	25	5	46	375
12	Nickelsville Circuit									6	38	400
13	Jonesville	1	20	1	35	55		25	25	8	49	490
14	Lebanon	1	25			25	5	6	11	5	31	335
15	Mingo									2	10	75
16	McClure Mission											
17	Norton			1	78	78	3	7	10	1	15	200
18	Norton Circuit									3	15	200
19	Osaka and Stonega									3	15	225
20	Pennington Gap			1	27	27		26	26	3	18	270
21	Powell's Valley	2	40			40		5	5	11	44	540
22	Tom's Creek			1	30	30				1	12	125
23	Tazewell Circuit											
24	Wise	1	43	2	90	133	32	8	40	2	20	300
25	Wallen's Creek									6	30	300
26	Fort Blackamore									2	12	150
27	St. Charles									1	4	38
28	Bellfast	1	30			30				2	12	125
29	Appalachia			1	15	15	23		23	2	16	150
	Total	8	237	10	394	631	$ 74	$ 157	$ 231	98	585	6821
	Total last year	12	355	10	446	772	114	201	315	100	634	7650
	Increase											
	Decrease	4	118		52	141	39	43	83	2	49	829
	Morristown District.											
1	Fall Branch									6	20	215
2	Greenville	1	16	1	98	114				3	23	231
3	Hawkins									8	47	400
4	Johnson City	1	38	1	75	113	24	10	34	1	15	275
5	Jefferson City			1	25	25		22	22	4	30	285
6	Jonesboro	2	40	1	36	76	10	12	22	3	21	315
7	Morristown	1	35	1	50	85	9	10	19	1	24	350
8	Morristown Circuit	1	25			25				7	60	500
9	Mosheim	1	22			22				8	36	500
10	Newport									1	10	111
11	E. Park and Cen'rville									5	25	472
12	Rankins & W'rensv'le									5	27	250
13	Rogersville									3	15	185
14	Rheatown									6	48	325
15	Bull's Gap			1	20	20		2	2			
16	Surgoinsville									8	30	275
17	Tate Spring									5	25	300
	Total	7	176	6	304	$ 480	43	$ 57	100	74	456	4964
	Total last year	11	273	9	293	566	25	188	134	75	472	5370
	Increase				11		18					
	Decrease	4	97	3		86		130	33	1	16	406

TABLE No. 2.

EPWORTH LEAGUES, SUNDAY SCHOOLS AND WOMEN'S SOCIETIES.

SCHOOLS					WOMEN'S SOCIETIES							
					FOREIGN			HOME				
No. of Charge	Collected for Missions	Children's Day	For Other Objects	Total Raised by Sunday Schools	Societies	Members	Money Raised	Societies	Members	Money Raised	Total by Both Women's Societies	Special for Missions
1	$ 12	$ 7	$ 116	$ 135	.....	.....	.....	1	32	$ 428	$ 428	.....
2	5	5	40	50	.....	.....	.....	1	27	114	114	.....
3	.....	5	.....	5	.....	.....	.....	1	18	.....	.....	.....
4	.....	6	.....	6	.....	.....	.....	.....	.....	.....	.....	.....
5	.....	.....	30	30	.....	.....	.....	.....	.....	.....	.....	.....
6	.....	4	75	79	.....	.....	.....	1	17	50	50	.....
7	.....	.....	50	50	.....	.....	.....	1	8	200	200	10
8	.....	.....	107	107	.....	.....	.....	.....	.....	.....	.....	.....
9	2	1	12	15	.....	.....	.....	.....	.....	.....	.....	.....
10	1	.....	15	16	1	15	36	1	13	61	98	.....
11	.....	6	50	56	.....	.....	.....	1	22	70	70	.....
12	.....	.....	78	78	.....	.....	.....	4	28	200	200	.....
13	.....	6	137	143	1	9	11	1	18	362	373	.....
14	8	6	83	97	1	15	56	2	22	169	225	.....
15	.....	.....	25	25	.....	.....	.....	.....	.....	.....	.....	.....
16	.....	.....	.....	.....	.....	.....	.....	.....	.....	.....	.....	.....
17	.....	7	167	174	.....	.....	.....	1	33	368	368	.....
18	.....	.....	.....	.....	.....	.....	.....	.....	.....	.....	.....	.....
19	.....	.....	135	135	.....	.....	.....	.....	.....	.....	.....	.....
20	.....	9	57	67	.....	.....	.....	.....	.....	.....	.....	.....
21	1	3	10	14	.....	.....	.....	.....	.....	.....	.....	.....
22	.....	5	34	39	.....	.....	.....	.....	.....	.....	.....	.....
23	.....	.....	.....	.....	.....	.....	.....	.....	.....	.....	.....	.....
24	30	3	200	233	.....	.....	.....	1	40	162	162	.....
25	10	7	10	27	.....	.....	.....	.....	.....	.....	.....	.....
26	.....	.....	10	10	.....	.....	.....	.....	.....	.....	.....	.....
27	.....	.....	4	4	.....	.....	.....	.....	.....	.....	.....	.....
28	.....	1	.....	1	.....	.....	.....	.....	.....	.....	.....	.....
29	.....	.....	50	50	.....	.....	.....	1	20	588	588	.....
	$ 70	$ 85	$ 1496	$ 1651	3	39	$ 104	17	298	$ 2774	$ 2878	$10
	77	56	1332	1515	5	197	94	18	309	2450	2365	28
	.....	29	164	136	.....	.....	10	.....	.....	324	513	.....
	6	.....	.....	.....	2	158	.....	1	11	.....	.....	18
1	.....	.....	$ 13	$ 13	.....	.....	.....	.....	.....	.....	.....	.....
2	22	9	42	73	.....	.....	.....	1	16	182	182	.....
3	10	4	76	90	.....	.....	.....	.....	.....	.....	.....	.....
4	100	8	140	248	1	45	125	1	53	826	951	20
5	12	3	50	65	1	10	12	1	21	165	177	17
6	39	12	150	194	1	9	15	1	8	21	36	.....
7	52	12	143	207	1	50	107	1	53	350	457	.....
8	4	6	175	189	.....	.....	.....	2	26	274	274	.....
9	4	16	63	81	2	2[illegible]	20	1	8	22	42	.....
10	12	.....	44	56	1	9	30	1	23	122	152	.....
11	.....	.....	62	62	.....	.....	.....	.....	.....	.....	.....	.....
12	.....	.....	40	40	1	7	.....	2	14	130	130	.....
13	.....	.....	60	60	.....	.....	.....	.....	.....	32	32	.....
14	.....	.....	81	81	.....	.....	.....	.....	.....	.....	.....	.....
15	.....	3	75	78	.....	.....	.....	1	20	100	100	.....
16	10	3	55	68	.....	.....	.....	.....	.....	.....	.....	.....
17	.....	.....	48	48	.....	.....	.....	.....	.....	.....	.....	.....
	$ 260	$ 79	$ 1318	$ 1658	8	150	$ 309	12	242	$ 2225	$ 2535	37
	252	37	1300	1590	9	154	316	10	212	989	1258	.....
	8	42	18	68	.....	.....	.....	2	30	1236	1277	37
	.....	.....	.....	.....	1	4	6	.....	.....	.....	.....	.....

TABLE No. 2.

EPWORTH LEAGUES, SUNDAY SCHOOLS AND WOMEN'S SOCIETIES.

	NAME OF CHARGE	EPWORTH LEAGUES								SUNDAY		
		Senior Leagues	Members	Junior Leagues	Members	Total Members	Raised for Missions	Raised for Other Obj'ts	Total Raised by Leagues	Sunday Schools	Officers and Teachers	Scholars Enrolled During Year
	Knoxville											
1	Andersonville	.....	.....	.....	.....	.....	.....	.....	.....	2	6	50
2	Clinton	1	16	.....	.....	16	.....	.....	.....	2	14	160
3	Coal Creek	.....	.....	.....	.....	.....	.....	.....	.....	2	12	200
4	Fountain City	1	25	1	30	55	$ 21	$ 5	26	1	8	180
5	Knoxville, Broad St	1	100	1	80	180	24	109	134	1	124	350
6	Knoxville, Va. Ave	.....	.....	1	45	45	.....	25	25	1	6	60
7	Knoxville, Centenary	1	72	1	75	147	50	123	174	2	37	384
8	Knoxville, Church St.	1	64	1	56	120	40	159	199	1	41	491
9	Knoxville, East Park	1	45	1	63	108	22	27	49	1	17	239
10	Knoxville, Highand	1	85	1	75	160	22	245	268	1	19	498
11	Knoxville Circuit	.....	.....	.....	.....	.....	.....	.....	.....	5	20	285
12	Jacksboro	.....	.....	.....	.....	.....	.....	.....	.....	3	15	150
13	LaFollette	.....	.....	1	40	40	.....	3	3	1	.....	210
14	Lincoln Park	1	35	1	50	85	.....	10	10	1	8	139
15	Emerald, Brookside	.....	.....	1	25	25	.....	.....	.....	2	17	152
16	Macedonia	.....	.....	.....	.....	.....	.....	.....	.....	3	25	300
17	Stony Point	.....	.....	.....	.....	.....	.....	.....	.....	3	18	250
18	Robertsville	.....	.....	.....	.....	.....	.....	.....	.....	3	17	130
19	Sevierville	.....	.....	.....	.....	.....	.....	.....	.....	6	40	450
20	Strawberry Plains	.....	.....	1	18	18	1	.....	1	4	28	262
	Total	8	442	11	557	999	$ 182	$ 708	$ 891	45	372	4910
	Total last year	10	492	12	128	1169	169	454	529	43	482	5117
	Increase	.....	.....	.....	429	.....	13	254	362	2	.....	.....
	Decrease	2	50	1	.....	170	.....	.....	.....	.....	110	207
	Cleveland											
1	Athens	.....	.....	.....	.....	.....	.....	.....	.....	1	14	140
2	Cleveland	1	35	1	66	101	.....	$ 50	$ 50	2	30	350
3	Cleveland Circuit	.....	.....	.....	.....	.....	.....	.....	.....	1	5	25
4	Charleston	.....	.....	.....	.....	.....	.....	.....	.....	5	20	250
5	Carlock	.....	.....	.....	.....	.....	.....	.....	.....	4	12	250
6	Decatur	.....	.....	.....	.....	.....	.....	.....	.....	6	30	450
7	Ducktown	.....	.....	.....	.....	.....	.....	.....	.....	2	15	85
8	Lenoir City	1	25	1	35	60	.....	.....	.....	2	18	310
9	Little River	.....	.....	.....	.....	.....	.....	.....	.....	2	15	200
10	Louisville	.....	.....	.....	.....	.....	.....	.....	.....	2	16	215
11	Maryville	1	20	1	21	41	.....	.....	.....	1	15	200
12	Madisonville	1	20	1	15	35	5	.....	5	4	25	300
13	Mount Vernon	.....	.....	.....	.....	.....	.....	.....	.....	.....	.....	.....
14	Philadelphia	.....	.....	1	64	64	.....	10	10	7	28	220
15	Riceville	1	20	1	18	38	5	2	7	7	42	390
16	Sweetwater	1	35	2	40	75	20	.....	20	3	35	450
17	Trigonia	.....	.....	.....	.....	.....	.....	.....	.....	2	12	200
18	Loudon	.....	.....	1	38	38	.....	2	2	2	13	125
	Total	6	155	9	297	452	$ 30	$ 64	$ 94	53	345	4157
	Total last year	8	165	8	212	343	110	50	162	57	370	4285
	Increase	.....	.....	1	85	109	.....	14	.....	.....	.....	.....
	Decrease	2	10	.....	.....	.....	80	.....	68	4	25	128

TABLE No. 2.

EPWORTH LEAGUES, SUNDAY SCHOOLS AND WOMEN'S SOCIETIES.

SCHOOLS					WOMEN'S SOCIETIES							
					FOREIGN			HOME				
No. of Charge	Collected for Missions	Children's Day	For Other Objects	Total Raised by Sunday Schools	Societies	Members	Money Raised	Societies	Members	Money Raised	Total by Both Women's Societies	Special for Missions
1	...	...	...	...	...	...	...	...	...	...	...	...
2	$ 15	$ 3	$ 80	$ 98	...	...	...	1	34	...	...	...
3	5	7	40	52	...	...	...	2	25	$ 160	$ 160	...
4	13	...	29	43	1	13	44	1	25	145	190	$ 20
5	100	12	344	457	1	38	157	1	35	187	344	...
6	...	1	34	36	...	...	...	1	12	129	129	...
7	89	5	203	297	1	38	243	1	70	895	1138	...
8	51	33	317	402	2	153	269	1	98	490	760	...
9	21	3	79	103	1	28	21	...	...	...	21	41
10	...	5	390	395	1	12	5	...	...	...	5	...
11	...	...	...	...	...	...	...	...	...	...	...	...
12	2	...	12	14	...	...	...	...	...	...	...	...
13	...	3	3	6	...	...	...	1	18	104	104	...
14	20	4	75	99	...	...	...	...	...	...	...	...
15	...	7	82	89	...	...	...	...	...	...	...	...
16	...	...	44	44	...	...	...	1	12	44	44	...
17	2	...	8	10	...	...	...	1	12	13	13	...
18	...	...	12	12	...	...	...	...	...	...	...	...
19	17	...	140	157	...	...	...	1	17	100	100	...
20	15	...	109	124	1	...	57	...	...	...	57	...
	$ 352	$ 85	$ 2005	$ 2443	8	282	$ 799	12	358	$ 2268	$ 3068	$ 61
	312	71	1710	2178	7	232	628	15	358	2290	2917	249
	40	14	295	265	1	50	171	...	...	...	151	...
...	...	...	...	...	...	...	...	3	...	21	...	188
1	$ 12	$ 4	$ 37	$ 53	1	8	$ 6	1	15	$ 20	$ 26	...
2	52	6	187	246	1	35	90	1	52	143	233	$ 13
3	...	...	2	2	...	...	...	...	...	...	...	...
4	...	3	7	11	...	...	...	1	10	15	15	...
5	...	...	25	25	...	...	...	...	...	...	...	...
6	3	...	40	43	...	...	...	1	15	63	63	...
7	...	...	...	...	...	...	...	...	...	...	...	...
8	16	7	...	24	...	...	...	1	35	50	50	...
9	...	...	24	24	...	...	...	...	...	...	...	...
10	...	5	26	31	...	...	...	...	...	...	...	...
11	...	10	55	65	1	23	42	...	...	...	42	...
12	5	4	50	59	2	20	18	1	12	10	28	10
13	...	...	...	...	...	...	...	...	...	...	...	...
14	5	5	36	46	...	...	...	...	...	...	...	...
15	14	...	24	42	...	...	...	...	...	...	...	...
16	70	10	125	205	2	55	175	2	45	200	375	40
17	1	...	...	1	...	...	...	...	...	...	...	...
18	...	...	...	...	1	11	34	1	6	67	101	...
	$ 179	$ 58	$ 646	$ 883	8	152	$ 365	9	190	$ 578	$ 943	$ 63
	236	51	1026	1271	9	288	328	7	158	540	831	130
	...	7	...	...	...	...	37	2	33	38	112	...
	56	...	379	387	1	136	...	...	...	...	...	66

TABLE No. 2.

EPWORTH LEAGUES, SUNDAY SCHOOLS AND WOMEN'S SOCIETIES.

NAME OF CHARGE	EPWORTH LEAGUES								SUNDAY		
	Senior Leagues	Members	Junior Leagues	Members	Total Members	Raised for Missions	Raised for Other Objts	Total Raised by Leagues	Sunday Schools	Officers and Teachers	Scholars Enrolled During Year
Chattanooga District.											
1 Aetna	.....	.....	.....	.....	.....	.....	.....	.....	7	38	200
2 Chattanooga, Cen'ary	1	100	.....	.....	100	.....	507	507	1	61	1200
3 Chattanooga, Trinity	1	50	1	20	70	5	5	10	2	24	455
4 Chatta., Highl'd Park	.....	.....	2	60	60	25	5	30	1	26	725
5 Chatta., Whiteside St.	1	68	1	71	139	175	118	293	2	25	440
6 Chatta., King Memo'l	1	40	1	25	65	6	45	51	1	12	140
7 Ooltewah	.....	.....	1	30	30	.....	.....	.....	5	32	235
8 Hill City	1	74	1	65	139	48	40	88	1	23	312
9 Hixon	.....	.....	.....	.....	.....	.....	.....	.....	4	26	260
10 Ridgedale	1	41	1	62	103	50	140	190	1	13	239
11 Rising Fawn	1	35	2	66	101	.....	2	2	7	49	410
12 Rossville	1	70	1	40	110	5	24	29	2	14	260
13 St. Elmo	1	24	1	35	59	32	60	92	1	19	204
14 Trenton	1	17	.....	.....	17	.....	.....	.....	5	38	275
15 Flintstone	.....	.....	.....	.....	.....	.....	.....	.....	2	7	60
16 Orange Grove	..	.....	.....	.....	.....	.....	.....	.....	.....	.....	.....
Total	10	519	12	474	993	$ 346	$ 946	$ 1292	42	407	5354
Total last year	11	559	12	487	1070	272	621	892	33	385	4929
Increase	.....	.....	.....	.....	.....	74	325	400	9	22	425
Decrease	1	40	.....	13	77	.....	.....	.....	.....	.....	.....
Spring City											
1 Crossville	.....	.....	.....	.....	.....	.....	.....	.....	4	11	90
2 Dayton	1	25	1	35	60	30	5	35	1	15	200
3 Dunlap	...	.....	1	30	30	.....	2	2	3	25	300
4 Evansville	.....	.....	.....	.....	.....	.....	.....	.....	5	20	200
5 Ha'riman and Oakd'le	1	29	1	42	71	25	17	42	1	13	200
6 Jasper and Orme	.....	.....	1	37	37	.....	.....	.....	3	14	126
7 Jamestown	.....	.....	.....	.....	.....	.....	.....	.....	6	35	370
8 Kingston	1	25	.....	.....	25	.....	15	15	4	20	245
9 Pikeville	1	21	.....	.....	21	.....	3	3	2	12	136
10 Petros	.....	.....	1	45	45	19	25	44	1	11	230
11 Rockwood	.....	.....	1	20	20	.....	.....	.....	1	10	125
12 Sequatchie	.....	.....	.....	.....	.....	.....	.....	.....	2	18	175
13 South Pittsburg	.....	.....	1	24	24	5	3	8	1	17	124
14 Spring City	.....	.....	1	20	20	.....	.....	.....	2	20	148
15 Stony Point	.....	.....	.....	.....	.....	.....	.....	.....	3	9	120
16 Wilder and Crawford	.....	.....	.....	.....	.....	.....	.....	.....	1	5	50
17 Whitwell	.....	.....	1	52	52	5	18	23	3	25	400
Total	4	100	9	305	405	$ 84	$ 88	$ 173	43	280	3230
Total last year	11	255	7	245	489	25	91	110	40	243	2739
Increase	.....	.....	2	60	.....	59	.....	63	3	37	500
Decrease	7	155	.....	.....	84	.....	2	.....	.....	.....	.....

TABLE No. 2.

EPWORTH LEAGUES, SUNDAY SCHOOLS AND WOMEN'S SOCIETIES.

SCHOOLS					WOMEN'S SOCIETIES							
					FOREIGN			HOME				
No. of Charge	Collected for Missions	Children's Day	For Other Objects	Total Raised by Sunday Schools	Societies	Members	Money Raised	Societies	Members	Money Raised	Total by Both Women's Societies	Special for Missions
1	.....	.....	$ 20	$ 20	.....	.....	.....	.....	.....	.....	.....	.....
2	177	26	832	1036	1	63	176	1	115	992	1168	.....
3	75	.....	238	313	1	18	64	.....	.....	.....	64	105
4	150	.....	429	580	1	69	162	1	90	1391	1553	15
5	60	.....	137	197	1	25	27	1	39	120	147	.....
6	25	2	68	95	.....	.....	.....	1	44	450	450	5
7	20	.....	155	175	.....	.....	.....	.....	.....	.....	.....	.....
8	50	4	163	217	1	20	43	1	28	133	176	.....
9	.....	1	56	57	.....	.....	.....	.....	.....	.....	.....	.....
10	41	7	88	137	.....	.....	.....	1	27	158	158	.....
11	.....	3	65	68	1	20	58	.....	.....	.....	58	20
12	52	.....	29	81	.....	.....	.....	1	31	52	52	.....
13	23	.....	156	179	1	25	67	1	43	400	467	.....
14	10	.....	68	78	1	5	6	.....	.....	.....	6	.....
15	.....	4	7	11	.....	.....	.....	1	12	.....	.....	.....
16	.....	.....	.....	.....	.....	.....	.....	.....	.....	.....	.....	.....
	684	47	2568	3300	8	245	604	9	429	3697	4302	145
	720	56	1891	2556	8	247	687	8	346	3081	3771	92
	.....	.....	677	744	.....	.....	.....	1	83	616	531	53
	35	8	.....	.....	.....	2	82	.....	.....	.....	.....	.....
1	.....	.....	.....	.....	1	4	$ 17	.....	.....	.....	17	.....
2	68	.....	92	160	.....	.....	.....	1	25	362	362	.....
3	30	4	120	154	.....	.....	.....	1	17	110	110	.....
4	4	.....	.....	4	.....	.....	.....	1	9	1	1	.....
5	30	5	90	125	1	21	48	1	21	301	350	20
6	.....	.....	22	22	1	22	51	1	14	60	111	.....
7	.....	.....	40	40	.....	.....	.....	.....	.....	.....	.....	.....
8	.....	11	35	46	.....	.....	.....	.....	.....	.....	.....	.....
9	10	1	14	25	.....	.....	.....	1	16	266	266	.....
10	19	.....	78	97	1	2	3	1	8	15	18	.....
11	15	.....	.....	15	.....	.....	.....	1	15	160	160	.....
12	.....	.....	75	75	.....	.....	.....	.....	.....	.....	.....	.....
13	22	4	114	141	.....	.....	.....	1	18	140	140	.....
14	14	.....	96	110	.....	.....	.....	1	7	12	12	.....
15	.....	.....	20	20	.....	.....	.....	.....	.....	.....	.....	.....
16	.....	2	.....	2	.....	.....	.....	.....	.....	.....	.....	.....
17	20	4	75	99	.....	.....	.....	.....	.....	.....	.....	.....
	$ 33	$ 33	$ 871	$ 1138	4	49	119	10	150	$ 1428	$ 1547	20
	92	41	844	1072	6	64	149	10	137	854	993	65
	41	.....	27	66	.....	.....	.....	.....	13	574	554	.....
	.....	7	.....	.....	2	15	29	.....	.....	.....	.....	45

TABLE No. 2.

RECAPITULATION.

EPWORTH LEAGUES.

NAME OF DISTRICT	Senior Leagues	Members	Junior Leagues	Members	Total Members	Raised for Missions	Raised for Other Obj'ts	Total Raised by Leagues
Radford	8	265	3	130	395	$ 110	$ 111	$ 221
Tazewell	4	126	5	132	258	20	118	139
Wytheville	2	56	5	198	254	4	51	55
Abingdon	10	288	7	436	724	143	301	444
Big Stone Gap	8	237	10	394	631	74	157	231
Morristown	7	176	6	304	480	43	57	100
Knoxville	8	442	11	557	999	182	708	891
Cleveland	6	155	9	297	452	30	64	94
Chattanooga	10	519	12	474	993	346	946	1,292
Spring City	4	100	9	305	405	84	88	173
Total	67	2,364	77	3,227	5.591	$1 039	$ 2,604	$ 3,644
Total last year	96	3,167	76	2,948	6,635	968	2,345	3,125
Increase	.....	.....	1	279	.....	71	259	519
Decrease	29	803	.....	.....	1,044	.....	.....	.....

SUNDAY SCHOOLS.

NAME OF DISTRICT	Sunday Schools	Officers and Teachers	Scholars Enrolled During Year	Collected for Missions	Children's Day	For Other Objects	Total Raised by Sunday Schools
Radford	72	473	61	$ 535	$ 92	$ 1,301	$ 1,929
Tazewell	94	553	62	291	77	1,045	1,413
Wytheville	118	800	87	139	152	1,143	1,435
Abingdon	90	635	76	435	83	1,445	1,964
Big Stone Gap	98	585	68	70	85	1,496	1,651
Morristown	74	456	49	260	79	1,318	1,658
Knoxville	45	372	49	352	85	2,005	2,443
Cleveland	53	345	41	179	58	646	83
Chattanooga	42	407	53	684	47	2,568	3,300
Spring City	43	280	32	233	33	871	1,138
Total	729	4,906	583	$ 3,182	$ 795	$ 13,841	$ 17,819
Total last year	717	5,108	581	2,759	623	13,227	16,098
Increase	12	.....	2	423	172	614	1,731
Decrease		202	.....	.....	.....	.....	.....

TABLE No. 2

RECAPITULATION.

WOMEN'S SOCIETIES.

NAME OF CHARGE	FOREIGN			HOME			Total by Both Women's Societies	Special for Missions
	Societies	Members	Money Raised	Societies	Members	Money Raised		
Radford	14	300	$ 615	11	302	$ 2,538	$ 3,154	$ 118
Tazewell	6	171	197	15	259	2,467	2,664	77
Wytheville	14	226	467	15	317	1,648	2,115	70
Abingdon	13	362	659	13	343	2,114	2,774	250
Big Stone Gap	3	39	104	17	298	2,774	2,878	10
Morristown	8	150	809	12	242	2,225	2,535	37
Knoxville	8	282	799	12	358	2,268	3,068	61
Cleveland	8	152	365	9	190	578	943	63
Chattannooga	8	245	604	9	429	3 697	4,302	145
Spring City	4	49	119	10	150	1.428	1,547	20
Total	86	1 976	$ 4 241	123	2,888	$ 21,742	$ 25,984	853
Total last year	85	2,186	4,137	120	2,640	18,146	21,666	948
Increase	1	.....	104	3	248	3,596	4,318	.....
Decrease	....	210	.....	....	.....	.....	.....	94

TABLE No. 3.

FINANCE.

	NAME OF CHARGE	Presiding Elder		Preachers in Charge		Bishops		Conference Claimants		Foreign Missions	
		Assessed	Paid	Assessed	Paid	Assessed	Paid	Assessed	Paid	Assessed	Paid
	Radford										
1	Aubern	$ 93	$ 84	$ 558	$ 507	$ 15	$ 15	$ 40	$ 40	$ 78	$ 78
2	Athens	92	93	600	449	14	.....	45	31	55	55
3	Allisonia	78	72	472	432	12	10	38	38	65	65
4	Bland Street	200	200	1500	1500	36	36	98	98	170	170
5	Grace Church	166	167	1200	1250	26	27	81	82	137	138
6	Bluestone	83	62	450	372	9	5	30	20	60	35
7	East River	68	57	408	346	9	9	29	29	35	35
8	Floyd	67	66	400	400	8	4	26	12	47	42
9	Hylton	17	17	150	150	3	3	8	8	14	14
10	New River	78	58	450	345	12	10	30	27	65	65
11	Newbern	133	117	1000	880	21	21	73	73	113	113
12	Pearisburg	125	125	800	800	21	21	61	70	125	130
13	Princeton	108	108	800	800	17	17	53	64	90	91
14	Pulaski	116	116	1000	1000	18	18	65	65	105	137
15	Grove Avenue	133	135	900	925	21	21	75	75	110	112
16	Bourne Memorial	37	38	250	281	6	6	17	17	31	31
17	Staffordsville	92	92	550	575	17	17	56	56	100	100
	Total	1,686	1,608	11,488	11,013	265	240	794	94	1,400	1,411
	Total last year	1,686	1,620	10,116	9,746	215	213	768	76	1,375	1,385
	Increase	.....	11	1,372	1,267	50	27	50	26	25	26
	Decrease	.....	.....	.....	.....	.....	.....	.....	.....	.....	.....
	Tazewell										
1	Br'mw'll and Goodw'll	$ 171	$ 174	$ 1,200	$ 1,200	$ 15	$ 15	$ 60	$ 60	$ 90	$ 90
2	Mora and Matoka	96	40	579	284	7	7	22	22	37	37
3	Burks Garden	76	60	535	423	14	14	44	44	63	63
4	Cedar Bluff	86	88	600	618	16	16	50	50	78	78
5	Davy	86	86	600	600	10	10	30	30	40	40
6	Dry Fork	50	14	350	100	5	5	15	15	17	17
7	East Buchanan	21	14	150	114	2	2	5	5	10	10
8	East Tazewell	125	123	875	865	20	20	56	58	80	80
9	Eckman and Keystone	128	128	900	900	15	15	43	43	64	65
10	Gary and Pageton	86	102	600	620	10	10	30	31	40	40
11	Graham	114	114	800	800	15	15	53	53	75	75
12	Grundy	43	49	300	343	2	2	12	12	20	20
13	Honaker	57	48	400	340	7	7	25	25	33	33
14	Iaeger and War Eagle	64	43	450	436	7	7	20	20	33	33
15	Mayb'u'y and Coald'le	114	114	800	800	15	15	42	42	62	62
16	North Fork	114	100	800	800	16	16	42	42	60	60
17	Pocahontas & Cooper	92	91	641	641	12	12	38	38	59	59
18	Rocky Gap	71	58	500	408	11	11	36	36	53	53
19	Tazewell	157	157	1,100	1,100	26	26	82	82	129	129
20	Tazewell Circuit	86	79	600	553	14	14	40	40	62	62
21	Welch and Kimball	120	124	840	1,260	9	9	43	38	52	52
22	West Buchanan	21	10	150	82	2	2	5	.....	10	10
23	West Tazewell	57	45	400	353	8	8	21	21	33	33
	Total	2,035	1,864	14,170	15,642	260	260	804	802	1,200	1,201
	Total last year	1,894	1,713	13,175	12,153	210	210	780	780	1,200	1,200
	Increase	141	151	995	1,489	50	50	24	22	.....	1
	Decrease	.....	.....	.....	.....	.....	.....	.....	.....	.....	.....

TABLE No. 3

FINANCE.

No. of Charge	Domestic Missions		Church Extension		Education		American Bible Soc.		Educat'n'l Extension		Objects not Elsewhere Reported	Total Finance Table 6	Grand Total from Tables 1, 2 and 3
	Assessed	Paid	Assessed	Paid	Assessed	Paid	Assessed	Paid	Assessed	Paid			
1	$ 57	$ 57	$ 31	$ 31	$ 21	$ 21	$ 6	$ 6	$ 11	$ 11	.....	$ 850	$ 987
2	58	48	23	23	21	.....	6	4	8	.....	.....	696	2,612
3	53	50	25	24	20	20	6	6	9	7	102	826	1,066
4	133	193	70	70	46	46	15	15	22	22	1,217	3.567	12,784
5	110	185	54	56	38	40	12	14	19	19	350	2,323	3,671
6	47	25	22	12	20	10	5	5	5	3	40	624	7,008
7	34	34	12	12	11	11	3	3	8	8	.....	544	713
8	45	40	19	10	10	5	2	2	7	.....	.....	601	647
9	13	13	6	6	5	5	1	1	2	2	.....	219	237
10	53	53	25	22	18	10	3	3	7	2	100	695	1,267
11	94	94	47	47	32	32	10	10	15	.....	105	1,492	1,492
12	98	212	41	46	30	30	9	9	15	15	.....	1,457	2,720
13	72	74	35	36	25	25	8	8	13	12	.....	1.235	19,110
14	80	182	45	45	27	27	11	11	15	15	112	1,728	2,309
15	88	90	43	43	31	31	10	10	15	15	192	1,649	2,301
16	25	25	17	17	9	9	3	3	4	4	102	535	703
17	70	70	35	40	21	21	10	10	10	10	.....	998	1,128
	1,130	1,445	550	525	385	343	120	120	185	145	2,321	20,042	60,758
	920	935	490	488	435	428	120	111	.....	.....	1,230	16,881	34,990
	210	510	60	37	.....	.....	.....	9	.....	.....	1,091	3,161	25,768
	.....	.....	.....	.....	.....	.....	.....	.....	.....	.....	.....	.....	.....
1	$ 75	$ 768	$ 30	$ 30	$ 30	$ 30	$ 10	$ 10	$ 10	$ 10	$ 234	$ 3,623	$ 12,045
2	30	280	16	16	8	8	4	4	6	6	.....	955	5,215
3	53	53	22	22	20	20	7	7	9	9	.....	715	1,080
4	65	65	30	30	25	25	7	7	10	15	55	1,127	1,666
5	33	121	15	15	12	12	4	4	7	7	.....	1,037	2,000
6	15	15	5	5	3	3	1	1	3	3	.....	1,785	5,625
7	8	8	3	3	2	5	1	1	3	3	.....	165	190
8	63	63	36	36	29	29	8	.....	14	14	.....	1,296	2,138
9	53	145	20	20	20	20	6	6	10	10	379	1,728	2,847
10	32	32	15	15	12	12	4	4	7	7	75	948	1,098
11	63	67	26	26	26	26	7	7	10	10	1,000	2,183	3,869
12	15	15	7	7	5	5	2	2	7	7	19	491	572
13	28	28	11	11	10	10	4	4	7	7	.....	514	874
14	28	28	12	12	8	8	4	4	3	3	.....	594	792
15	52	52	22	22	20	20	6	15	9	9	.....	1,157	1,251
16	50	274	20	20	20	20	6	6	8	8	.....	1,468	2,756
17	49	100	16	16	18	18	6	6	7	7	1,300	2,288	2,546
18	46	46	20	20	18	18	6	6	8	8	100	769	919
19	107	107	45	45	40	40	12	12	18	18	2,450	4,166	4,787
20	59	59	20	15	20	10	5	5	7	.....	214	1,051	1,385
21	42	55	19	24	17	24	5	5	7	14	133	1,565	1,963
22	8	11	3	3	2	2	1	1	3	.....	.....	121	221
23	26	26	11	8	10	8	4	4	7	2	13	521	1,004
	1,000	2,419	424	421	375	376	120	121	180	177	5,973	30,270	56,848
	900	904	400	400	424	.425	120	121	.....	.....	3,420	21,407	47,175
	100	1,515	24	21	.....	.....	.....	.....	.....	.....	2,553	8,863	9,673
	.....	.....	.....	.....	50	49	.....	.....	.....	.....	.....	.....	.....

TABLE No. 3.

FINANCE.

NAME OF CHARGE	Presiding Elder		Preachers in Charge		Bishops		Conference Claimants		Foreign Missions	
	Assessed	Paid	Assessed	Paid	Assessed	Paid	Assessed	Paid	Assessed	Paid
Wytheville District.										
1 Bland	$ 75	$ 70	$ 500	$ 471	$ 11	$ 11	$ 33	$ 33	$ 60	$ 60
2 Blue Ridge	43	42	290	280	7	4	20	10	36	25
3 Cedar Springs	90	90	600	600	14	10	43	30	78	78
4 Cripple Creek	60	60	400	400	9	3	28	21	52	52
5 Elk Creek	90	92	600	605	15	15	48	48	87	87
6 Fries	65	53	435	343	7	7	20	20	37	37
7 Lead Mines	98	97	650	650	15	15	48	48	87	87
8 Galax	75	62	500	418	9	9	28	28	52	57
9 Grant and Troutdale	101	78	674	451	14	14	44	44	80	81
10 Hillsville	57	50	368	334	8	5	25	18	45	32
11 Independence	90	85	600	570	14	14	42	42	77	77
12 Marion	150	150	1,000	1,000	24	24	74	74	134	134
13 Marion Circuit	97	97	650	650	15	15	48	48	87	106
14 Max Meadows	90	86	600	573	15	15	48	48	87	87
15 Mechanicsburg	60	57	400	382	7	3	23	20	42	42
16 Rural Retreat	98	98	652	653	15	15	48	48	87	87
17 Spring Valley	75	80	500	580	14	14	43	43	78	78
18 Sharon	65	65	435	435	10	10	31	31	56	56
19 Wytheville	150	150	1,000	1,000	24	24	74	74	134	163
20 Wytheville Circuit	105	103	700	700	15	15	48	48	87	87
21 Coveton Circuit	25	23	165	165	3	3	9	9	17	17
Total	$1,759	$1,649	$11,719	$11,273	$ 254	$ 248	$ 825	$ 785	$1.510	$1,508
Total last year	1,653	1,557	11,023	10,512	215	194	770	699	1,500	1,500
Increase	126	137	696	761	39	54	55	86	10	8
Decrease	.....	.....	.....	.....	.....	.....	.....	.....	.....	.....
Abingdon District.										
1 Abingdon	$ 150	$ 150	$ 1,000	$ 1,000	$ 22	$ 22	$ 72	$ 72	$ 120	$ 120
2 Abingdon Circuit	67	68	450	450	10	10	30	30	45	46
3 Bristol, State Street	240	240	1,600	1,600	50	50	160	160	240	240
4 Bristol, Mary Street	150	150	1,000	1,000	17	17	56	56	84	334
5 Bristol, Anderson St	105	105	700	700	12	12	36	36	54	54
6 Bristol, Va. & Mass. Av	75	59	500	394	5	5	20	26	29	29
7 Bristol Circuit	65	70	460	420	8	8	24	24	36	36
8 Bristol Mission	.....	5	.....	40	.....	.....	.....	1	.....	5
9 Blountville	98	100	652	667	18	18	60	62	90	92
10 Bluff City	75	75	500	515	10	10	30	30	48	48
11 Benham	70	61	485	399	6	6	20	20	30	30
12 Chilhowie	110	110	740	800	19	19	60	60	90	150
13 Damascus	78	78	525	525	10	10	26	26	40	42
14 Damascus Mission	30	15	200	110	1	1	4	4	5	5
15 Emory	105	106	700	709	19	19	60	60	90	90
16 Elizabethton	80	84	570	566	10	11	24	30	40	40
17 Kingsport	54	46	360	305	6	6	20	20	30	30
18 Mountain City	60	60	415	415	8	8	20	20	36	36
19 Rich Valley	90	90	600	650	17	17	52	52	78	78
20 Saltville	90	100	600	665	15	15	46	46	65	65
21 Holston Mission	30	30	200	200	2	2	5	7	.....	12
Total	$1,822	$1,803	$12,257	$12,130	$ 265	$ 266	$ 825	$ 842	$1,250	$1,582
Total last year	1,698	1,663	11,339	11,285	215	216	770	775	1,250	1,288
Increase	124	140	918	845	50	50	55	67	.....	294
Decrease	.....	.....	.....	.....	.....	.....	.....	.....	.....	.....

TABLE No. 3.

FINANCE.

No. of Charge	Domestic Missions		Church Extension		Education		American Bible Soc.		Educat'n'l Extension		Objects not Elsewhere Reported	Total Finance Table	Grand Total from Tables 1, 2 and 3
	Assessed	Paid	Assessed	Paid	Assessed	Paid	Assessed	Paid	Assessed	Paid			
1	$ 48	$ 48	$ 23	$ 23	$ 15	$ 15	$ 5	$ 5	$ 8	$ 8	$ 50	$ 745	$ 933
2	29	15	14	7	9	4	8	1	4	2	105	390	495
3	62	14	30	16	20	12	6	6	10	2	.....	890	1,089
4	42	42	20	10	14	10	4	2	7	4	.....	604	1,967
5	70	70	33	33	22	22	7	7	11	6	.....	985	2,695
6	29	29	15	15	10	10	3	3	4	4	83	607	3,453
7	70	70	33	32	22	22	7	7	11	11	120	1,060	3,453
8	42	47	20	20	14	14	4	4	7	7	1,787	2,485	2,492
9	64	65	31	31	22	22	7	3	10	10	.....	881	2,195
10	32	36	26	17	12	12	4	3	6	5	26	545	1,628
11	61	61	30	30	20	20	6	6	10	10	4	920	1,980
12	107	107	51	51	34	34	11	11	17	17	.....	1,602	2,211
13	70	70	33	33	22	.....	7	.....	11	.....	70	1,165	3,372
14	70	70	33	33	22	22	7	7	11	11	151	1,122	1,263
15	33	33	16	16	11	5	3	1	5	1	2,330	561	2,891
16	70	83	33	33	22	22	7	7	11	4	185	1,229	2,505
17	62	72	30	30	20	20	6	6	10	10	30	963	1,977
18	44	44	22	22	14	14	4	4	7	7	80	768	2,242
19	107	107	51	51	34	34	11	11	17	17	.....	1,627	2,414
20	70	108	33	33	22	22	7	7	11	11	153	1,289	1,789
21	14	14	7	7	4	4	1	1	2	2	8	254	276
	$1,200	$1,222	$ 575	$ 538	$ 185	$ 137	$ 120	$ 102	$ 190	$ 156	$ 6,183	$ 18,561	$ 39,686
	960	958	515	445	435	374	120	115	.....	.....	1,992	18,236	47,134
	240	264	60	93	.....	.....	.....	.....	.....	.....	4,191	325	.....
	.....	.....	.....	.....	250	237	.....	13	.....	.....	.....	.....	7,458
1	90	240	48	48	35	35	11	11	17	17	125	2,080	2,802
2	40	116	20	20	14	14	4	4	7	7	240	1,006	1,006
3	200	200	100	100	74	74	24	24	37	37	18,504	21,301	23,653
4	70	70	37	37	25	25	9	9	12	12	.....	1,918	2,173
5	45	45	24	24	18	18	6	6	8	8	192	1,200	1,525
6	25	25	13	25	8	8	3	3	4	4	205	787	1,407
7	30	30	16	16	10	10	4	4	6	6	91	715	876
8	.....	5	.....	1	.....	2	.....	1	.....	.....	5	561	561
9	75	75	39	40	28	28	9	12	15	15	226	1,335	1,499
10	40	40	24	24	13	13	5	3	7	7	.....	772	1,512
11	25	26	13	13	10	10	3	3	4	4	4	376	691
12	75	110	39	39	30	30	9	9	15	15	.....	1,537	1,963
13	35	39	18	18	12	12	4	4	6	6	110	871	1,112
14	5	5	2	.....	1	.....	.....	.....	.....	.....	.....	140	140
15	75	139	39	39	30	30	9	9	15	15	150	1,372	1,767
16	35	35	18	24	12	14	4	4	6	6	160	1,624	1,805
17	25	25	13	13	10	10	3	3	4	4	.....	466	466
18	30	30	16	16	12	12	4	4	6	6	15	622	784
19	65	151	34	44	22	26	7	7	10	.....	.....	1,124	1,863
20	55	55	32	32	20	20	7	7	10	10	.....	1,021	3,201
21	10	12	5	7	2	2	.....	2	1	1	.....	304	624
	1,050	1,574	550	580	366	373	125	140	190	180	20,027	41,334	51,433
	865	973	490	493	435	447	122	147	.....	.....	4,055	21,481	36,250
	185	591	60	87	.....	.....	3	.....	.....	.....	15,972	19,853	15,183
	.....	.....	.....	.....	69	74	.....	7	.....	.....	.....	.....	.....

TABLE No. 3.

FINANCE.

	NAME OF CHARGE	Presiding Elder		Preachers in Charge		Bishops		Conference Claimants		Foreign Missions	
		Assessed	Paid	Assessed	Paid	Assessed	Paid	Assessed	Paid	Assessed	Paid
	Big Stone Gap District.										
1	Big Stone Gap	$ 166	$ 116	$ 1,000	$ 1,000	$ 17	$ 17	$ 54	$ 54	$ 64	$ 64
2	Coeburn	100	88	600	522	8	8	34	34	38	38
3	Clintwood	66	66	400	400	5	5	14	14	20	20
4	Clintwood Circuit	25	40	150	290	4	5	6	6	10	10
5	Castlewood	85	86	515	540	10	10	34	34	38	38
6	Dickensonville	100	110	600	650	17	17	50	50	64	64
7	Clinchport	70	71	430	429	6	6	30	30	32	32
8	Cumberland Gap	117	112	700	653	16	16	40	40	55	55
9	East Stone Gap	50	44	300	264	8	8	15	15	15	15
10	Elk Garden	117	117	700	700	10	10	40	40	60	60
11	Gate City	100	100	600	600	14	14	40	40	57	57
12	Nickelsville Circuit	66	68	400	407	10	10	30	30	40	40
13	Jonesville	117	117	700	700	17	17	54	54	64	74
14	Lebanon	110	110	750	750	17	17	54	54	64	64
15	Mingo	17	5	100	65	2	2	4	4	2	2
16	Norton	117	118	700	715	17	17	54	54	64	64
17	Norton Circuit	25	27	150	162	3	3	4	4	5	5
18	Osaka and Stonega	50	26	300	276	8	8	13	13	22	22
19	Pennington Gap	117	117	700	701	11	12	40	42	50	50
20	Powell's Valley	60	50	360	336	9	.....	32	17	40	40
21	Tom's Creek	70	96	430	575	6	6	32	32	25	25
22	Tazewell Circuit	50	28	300	275	4	4	16	16	26	26
23	Wise	125	160	750	955	17	17	54	54	64	64
24	Wallen's Creek	70	60	430	375	9	9	32	32	45	45
25	Fort Blackamore	25	25	150	175	2	2	4	8	7	10
26	St. Charles	25	10	150	72	2	1	6	4	4	4
27	Belfast	.....	67	.....	400	7	7	14	14	10	10
28	Appalachia	66	66	400	281	4	4	6	6	15	15
	Total	2,106	2,102	12,765	13,129	260	253	846	852	1,000	1,013
	Total last year	2,126	2,048	12,703	12,674	210	212	730	727	1,000	1,000
	Increase	20	54	62	.....	50	41	116	125	.....	.....
	Decrease	.....	.....	.....	.....	.....	.....	.....	.....	.....	13
	Morristown District.										
1	Fall Branch	$ 58	$ 58	$ 352	$ 357	$ 7	$ 7	$ 17	$ 17	$ 38	$ 38
2	Greeneville	92	88	464	532	9	9	23	23	50	50
3	Hawkins	75	75	450	450	12	12	30	32	55	58
4	Johnson City	166	166	1,000	1,000	24	24	90	90	166	166
5	Jefferson City	115	110	690	660	14	14	49	14	80	80
6	Jonesboro	.....	120	720	720	20	20	55	55	90	98
7	Morristown	166	166	1,000	1,000	24	24	90	90	166	166
8	Morristown Circuit	116	116	700	700	15	15	52	52	94	94
9	Mosheim	66	62	490	373	11	11	28	28	51	51
10	Newport	116	83	700	503	14	14	43	38	79	79
11	E. Park and Cen'rville	75	40	450	238	6	6	22	22	26	26
12	Rankins & W'rensb'rg	83	67	500	411	12	8	32	20	60	60
13	Rogersville	103	78	622	462	12	12	32	32	64	64
14	Rheatown	83	72	500	434	12	12	31	31	56	58
15	Bull's Gap	85	85	515	515	12	12	40	40	70	70
16	Surgoinsville	54	55	325	331	10	10	20	20	45	45
17	Tate Spring	83	56	500	356	10	.....	40	.....	60	60
	Total	1,536	1,499	9,888	9,044	224	210	694	602	1,250	1,263
	Total last year	1,514	1,431	9,131	8,736	180	174	640	607	1,200	1,256
	Increase	22	68	757	308	44	36	54	.....	150	7
	Decrease	.....	.....	.....	.....	.....	.....	.....	5	.....	.....

TABLE No. 3.

FINANCE.

No. of Charge	Domestic Missions		Church Extension		Education		American Bible Soc.		Educat'n'l Extension		Objects not Elsewhere Reported	Total Finance Table	Grand Total from Tables 1, 2 and 3
	Assessed	Paid	Assessed	Paid	Assessed	Paid	Assessed	Paid	Assessed	Paid			
1	$ 60	$ 218	$ 26	$ 26	$ 26	$ 26	$ 5	$ 5	$ 12	$ 12	$ 402	$ 1,980	$ 4,001
2	40	40	14	14	10	10	3	3	6	6	.....	794	3,521
3	15	15	12	12	4	4	4	4	2	2	180	722	722
4	20	20	8	8	3	3	3	.....	6	.....	.....	390	390
5	40	40	16	16	10	10	2	2	8	8	70	868	1,777
6	60	60	30	30	26	26	5	5	10	10	200	1,222	1,820
7	35	35	14	14	8	8	2	2	8	8	210	855	2,202
8	44	44	18	18	24	24	4	4	10	10	.....	1,868	1,868
9	15	15	12	12	4	4	1	1	5	5	.....	455	1,808
10	56	56	20	20	20	20	2	2	8	8	.....	1,055	1,169
11	50	50	20	20	20	20	4	4	8	8	448	1,390	1.596
12	40	40	17	21	14	14	2	2	7	7	370	1,034	3,469
13	60	70	28	28	30	30	5	8	10	10	722	1,859	2,399
14	60	191	28	28	30	28	5	5	10	12	26	1,400	2,023
15	2	2	1	1	1	1	1	6	2	2	75	170	195
16	60	245	26	26	28	28	5	5	8	8	538	1,280	1,819
17	12	12	10	10	2	2	2	2	4	4	.....	231	231
18	18	18	12	.....	8	12	2	2	3	3	.....	388	523
19	50	62	16	18	16	18	4	4	8	11	194	1,244	1,415
20	42	42	16	.....	12	6	2	2	2	.....	60	515	1,649
21	35	35	10	10	8	.....	2	2	7	.....	622	1,430	1,492
22	20	80	8	8	6	6	4	4	4	4	1,000	1 548	1,798
23	60	60	28	28	30	30	5	5	10	10	100	1,383	1,753
24	20	20	15	15	10	10	2	2	4	4	.....	585	3,607
25	5	8	8	8	2	4	2	2	4	4	.....	251	329
26	2	2	6	4	6	4	2	2	6	3	3	110	114
27	14	14	9	9	8	8	3	3	3	3	.....	543	544
28	15	15	12	12	9	9	2	2	5	5	12	415	1,453
	950	1,509	440	416	375	365	85	85	180	167	5,234	25,988	45,695
	750	786	370	369	420	413	85	90	.....	.....	10,734	28,533	41,079
	200	713	70	47	.....	.....	.....	.....	.....	.....	.....	.....	4,616
	.....	.....	.....	.....	45	48	.....	5	.....	.....	5,500	2,545	.....
1	$ 20	$ 20	$ 12	$ 12	$ 5	$ 5	$ 3	$ 3	$ 5	$ 5	.....	$ 517	$ 1,260
2	33	33	18	18	9	9	5	5	10	10	6	802	2,164
3	45	48	22	22	12	12	6	6	9	9	.....	730	837
4	125	125	65	65	47	47	14	14	14	14	.....	1,711	6,009
5	65	75	30	30	25	25	8	6	10	10	.....	1,475	1,475
6	77	77	38	38	20	20	10	10	12	12	.....	1,366	1,645
7	125	137	65	65	47	47	14	14	14	14	113	2,276	6,469
8	70	70	36	36	30	30	8	8	12	12	134	1,267	2,657
9	45	45	20	20	9	9	6	6	9	9	.....	645	854
10	59	59	31	.....	20	.....	7	7	9	.....	.....	783	1,285
11	29	29	17	17	5	5	3	3	5	5	164	555	1.092
12	47	47	16	5	15	5	4	.....	10	.....	.....	624	8,219
13	47	47	30	30	17	17	5	5	6	9	.....	757	757
14	41	42	22	22	18	18	6	6	11	11	82	788	1,102
15	43	43	19	19	18	18	6	6	6	6	.....	814	1,100
16	33	33	14	14	9	9	5	5	9	9	27	558	732
17	46	46	25	.....	18	.....	5	.....	6	.....	.....	510	637
	950	976	480	413	324	276	115	106	160	135	526	16,179	38,298
	800	800	440	408	355	320	115	149	.....	.....	928	14,625	40,716
	150	176	40	5	.....	.....	.....	.....	.....	.....	.....	1,554	.....
	.....	.....	.....	.....	31	44	.....	43	.....	.....	402	.....	2,418

TABLE No. 3.

FINANCE.

	NAME OF CHARGE	Presiding Elder		Preachers in Charge		Bishops		Conference Claimants		Foreign Missions	
		Assessed	Paid	Assessed	Paid	Assessed	Paid	Assessed	Paid	Assessed	Paid
Knoxville District.											
1	Andersonville	$ 30	$ 25	$ 243	$ 195	$ 2	$ 2	$ 12	$ 3	$ 18	$ 10
2	Clinton	67	67	450	450	9	9	23	23	40	40
3	Coal Creek	60	57	400	380	8	8	15	15	35	35
4	Fountain City	83	82	550	550	9	9	36	36	55	55
5	Knoxville, Broad St.	225	225	1,500	1,500	40	40	115	100	180	158
6	Knoxville, Va. Ave	45	45	300	255	2	2	6	6	11	11
7	Knoxville, Centenary	195	195	1,300	1,300	27	27	70	70	145	145
8	Knoxville, Church St.	375	375	250	2,500	85	85	260	260	460	460
9	Knoxville, East Park	99	99	660	660	9	9	37	37	50	50
10	Knoxville, Highland	97	97	650	650	9	9	32	32	45	45
11	Knoxville Circuit	36	30	240	216	2	1	12	.....	20	15
12	Jacksboro	40	32	258	214	5	5	13	13	20	20
13	LaFollette	105	71	700	675	8	5	21	20	50	50
14	Lincoln Park	60	60	400	400	3	3	12	12	17	37
15	Emerald, Brookside	37	78	500	528	6	6	19	20	30	32
16	Macedonia	90	90	600	664	12	12	43	48	70	70
17	Stony Point	45	40	30	272	2	1	12	8	20	8
18	Robertsville	23	23	158	158	1	.....	5	3	8	8
19	Sevierville	90	83	600	547	15	15	48	48	88	88
20	Strawberry Plains	90	90	600	600	15	15	48	48	90	90
21	Liberty	19	.....	125	.....	1	.....	5	.....	8	.....
	Total	1,911	1,866	13.084	12.715	270	263	844	807	1,500	1,450
	Total last year	1,828	1,750	12,246	11.995	215	207	810	778	1,495	1,482
	Increase	83	116	838	720	55	56	34	29	5	.....
	Decrease	.....	.....	.....	.....	.....	.....	.....	.....	.....	32
Cleveland District.											
1	Athens	$ 90	$ 90	$ 700	$ 700	$ 10	$ 6	$ 37	$ 28	$ 62	$ 45
2	Cleveland	170	170	1,000	1,010	33	39	91	91	130	143
3	Cleveland Circuit	5	2	150	72	1	1	1	1	5	5
4	Charleston	80	66	450	371	10	8	32	20	50	50
5	Carlock	60	33	500	450	6	3	17	10	32	32
6	Decatur	85	80	500	475	10	.....	37	15	62	62
7	Ducktown	60	40	400	137	8	.....	26	.....	40	37
8	Lenoir City	85	86	650	660	10	10	35	39	65	80
9	Little River	40	40	280	280	3	3	4	4	15	15
10	Louisville	80	70	460	400	8	8	23	23	50	50
11	Maryville	100	100	600	600	15	15	38	38	60	70
12	Madisonville	85	80	510	480	8	8	27	25	50	50
13	Mount Vernon	35	25	320	221	3	1	6	1	22	22
14	Philadelphia	70	59	500	423	8	8	30	30	55	55
15	Riceville	90	88	600	562	10	10	37	37	57	57
16	Sweetwater	170	170	900	900	30	30	87	87	130	135
17	Trigonia	35	35	300	300	4	3	14	10	25	25
18	Loudon	60	60	350	350	5	5	21	21	40	40
	Total	1,400	1,195	9,170	8,392	182	159	563	480	950	973
	Total last year	1,400	1,317	8,690	8,174	142	142	520	530	950	950
	Increase	.....	.....	480	218	40	17	43	.....	.....	23
	Decrease	.....	122	.....	.....	.....	.....	.....	50	.....	.....

TABLE No. 3.

FINANCE.

No. of Charge	Domestic Missions		Church Extension		Education		American Bible Soc.		Educat'n'l Extension		Objects not Elsewhere Reported	Total Finance Table	Grand Total from Tables 1, 2 and 3
	Assessed	Paid	Assessed	Paid	Assessed	Paid	Assessed	Paid	Assessed	Paid			
1	$ 18	$ 7	$ 6	.....	$ 5	$ 2	$ 3	$ 2	$ 2	.....	.....	$ 246	$ 246
2	32	32	16	$ 16	13	5	6	3	9	.....	.....	645	645
3	25	25	16	16	8	8	3	3	5	$ 5	$ 75	627	797
4	44	46	20	20	13	13	5	5	8	8	125	1,037	1,320
5	200	180	85	50	55	25	15	10	25	20	.....	2,325	2,325
6	5	5	4	4	2	2	1	1	2	2	55	404	600
7	120	125	60	60	38	38	11	11	17	17	485	2,923	4,534
8	360	360	170	170	110	110	30	20	50	50	9,427	13,977	16,459
9	45	47	26	26	18	18	6	6	9	9	225	1,184	1,299
10	37	38	18	18	14	14	6	6	9	9	1,268	2,197	2,950
11	15	5	6	.....	5	.....	3	.....	3	.....	.....	235	235
12	20	20	7	7	5	5	3	3	4	4	.....	323	488
13	45	45	17	7	14	5	6	3	9	.....	.....	881	1,187
14	13	13	6	6	5	5	3	3	4	4	260	803	912
15	22	23	10	10	8	6	5	5	6	8	.....	716	968
16	65	65	32	32	21	21	5	5	7	7	.....	1,014	1,227
17	12	8	5	2	5	2	3	3	3	.....	.....	346	447
18	6	6	2	.....	2	2	2	1	2	.....	.....	200	200
19	80	80	37	37	21	21	6	6	6	6	.....	931	1,188
20	80	80	40	40	21	21	6	6	8	8	.....	1,129	1,406
21	6	.....	2	.....	2	.....	2	.....	2	.....	.....	.....	.....
	1,250	1,195	585	532	385	323	130	102	190	157	12.300	32,147	39,437
	1,001	1,138	517	495	457	432	130	145	.....	.....	5,685	25 797	40,154
	249	57	68	37	.....	.....	.....	.....	.....	.....	6,615	6,350	.....
	.....	.....	.....	.....	72	109	.....	43	.....	.....	.....	.....	717
1	$ 53	$ 38	$ 25	$ 16	$ 18	$ 12	$ 5	$ 5	$ 6	.....	$ 50	$ 1,255	$ 1,322
2	100	101	45	45	50	50	14	14	22	22	19,665	21,341	22,019
3	3	3	1	1	1	1	1	1	.....	.....	.....	89	89
4	43	43	20	7	15	4	5	5	5	.....	17	575	594
5	25	25	12	6	7	4	6	3	7	4	.....	570	570
6	52	52	25	8	18	3	5	2	6	.....	.....	697	1,433
7	31	25	12	.....	11	.....	5	.....	7	.....	.....	198	198
8	50	65	24	24	15	15	5	5	6	6	335	1,410	1,497
9	10	10	4	4	1	1	4	4	5	5	.....	366	436
10	37	37	10	10	8	8	6	6	6	.....	.....	618	734
11	39	40	20	20	16	20	6	6	8	8	267	1,195	1,312
12	38	38	14	15	12	10	5	5	6	6	.....	720	1,820
13	13	13	3	.....	2	2	4	2	5	1	.....	288	288
14	40	40	18	18	12	12	4	4	5	5	.....	659	700
15	48	48	22	22	16	16	6	6	7	7	.....	853	977
16	100	105	45	45	48	48	12	12	20	20	.....	1,542	5,402
17	13	13	8	3	2	2	4	3	5	4	.....	398	398
18	30	30	12	12	8	8	3	3	4	4	.....	533	634
	725	726	320	256	260	216	100	86	130	92	20,334	33,208	40,425
	600	601	270	280	300	300	100	109	.....	.....	1,068	13,671	22,362
	125	125	50	.....	.....	.....	.....	.....	.....	.....	8,266	19,537	18,067
	.....	.....	.....	24	40	84	.....	23	.....	.....	.....	.....	.....

TABLE No. 3.

FINANCE.

	NAME OF CHARGE	Presiding Elder		Preachers in Charge		Bishops		Conference Claimants		Foreign Missions	
		Assessed	Paid	Assessed	Paid	Assessed	Paid	Assessed	Paid	Assessed	Paid
	Chattanooga District.										
1	Aetna	$ 63	$ 63	$ 400	$ 400	$ 6	$ 6	$ 26	$ 26	$ 43	.....
2	Chattanooga, Cen'ary	532	540	2,500	2,500	81	81	254	254	459	1,083
3	Chattanooga, Trinity	162	162	1,500	1,500	23	23	59	59	107	107
4	Chatta., Highl'd Park	173	173	1,000	1,000	27	27	77	77	128	157
5	Chatta., Whiteside St.	163	163	1,200	1,200	25	25	70	70	119	119
6	Chatta., King Memo'l	65	65	450	450	9	9	24	24	42	42
7	Ooltewah	69	69	400	400	8	8	28	28	51	18
8	Hill City	84	84	700	710	13	13	41	41	72	72
9	Hixon	59	59	525	363	7	7	21	21	35	.....
10	Ridgedale	71	71	525	525	10	10	36	36	56	56
11	Rising Fawn	68	68	480	480	10	10	29	29	50	50
12	Rossville	71	71	600	600	9	9	30	30	54	54
13	St. Elmo	150	150	1,000	1,000	27	27	76	76	124	124
14	Trenton	69	69	400	401	8	8	29	29	50	.....
15	Flintstone	5	5	120	120	1	1	3	3	5	5
16	Orange Grove	5	5	.....	.....	1	2	3	4	5	.....
	Total	1,809	1,817	11,801	11,649	265	266	406	807	1,400	1,888
	Total last year	1,800	1,786	10,510	10,432	210	210	780	822	1,375	1,485
	Increase	9	31	1,291	1,217	55	56	26	.....	25	403
	Decrease	.....	.....	.....	.....	.....	.....	.....	15	.....	.....
	Spring City District.										
1	Crossville	$ 55	$ 38	$ 260	$ 182	$ 5	$ 5	$ 16	$ 16	$ 22	$ 22
2	Dayton	148	148	750	750	18	18	56	56	80	81
3	Dunlap	99	92	500	465	8	8	33	33	46	46
4	Evansville	103	89	520	477	14	14	29	29	35	35
5	Ha'riman and Oakd'le	89	89	450	450	11	11	35	35	50	51
6	Jasper and Orme	170	144	873	801	16	2	54	7	72	72
7	Jamestown	40	31	150	150	6	.....	17	3	21	11
8	Kingston	89	62	450	293	9	9	24	24	39	39
9	Pikeville	118	118	600	600	13	13	51	50	73	73
10	Petros	35	35	132	132	7	7	13	13	19	21
11	Rockwood	79	79	400	400	10	10	30	30	45	45
12	Sequatchie	66	66	334	334	8	2	23	5	33	33
13	South Pittsburg	138	138	700	725	13	13	42	42	60	61
14	Spring City	148	117	750	645	9	9	35	35	48	58
15	Stony Point	59	37	300	200	7	5	21	8	29	29
16	Wilder and Crawford	50	27	150	75	4	2	14	4	19	8
17	Whitwell	61	59	314	296	6	6	13	12	9	12
	Total	1,547	1,374	7,633	6,976	164	134	506	402	700	700
	Total last year	1,447	1,265	7,380	6,476	130	114	510	434	700	700
	Increase	100	109	253	500	34	20	.....	.....	.....	.....
	Decrease	.....	.....	.....	.....	.....	.....	4	32	.....	.....

TABLE No. 3.

FINANCE.

No. of Charge	Domestic Missions		Church Extension		Education		American Bible Soc.		Educat'n'l Extension		Objects not Elsewhere Reported	Total Finance Table	Grand Total from Tables 1, 2 and 3
	Assessed	Paid	Assessed	Paid	Assessed	Paid	Assessed	Paid	Assessed	Paid			
1	$ 50	$ 7	$ 16	$ 16	$ 16	$ 14	$ 4	$ 4	$ 5	$ 5	.....	$ 549	$ 1,169
2	345	358	185	185	121	121	38	40	55	55	2,039	10,228	15,543
3	97	97	46	46	24	24	10	10	14	14	545	2,587	4,697
4	111	158	62	62	35	35	10	10	17	17	1,174	2,834	4,756
5	92	268	57	57	28	28	10	10	16	16	230	2,185	2,877
6	29	29	12	72	11	11	3	3	6	6	200	851	3,423
7	32	43	20	20	15	15	5	5	7	7	10	623	974
8	59	61	32	32	16	16	7	7	9	9	8	1,051	1,846
9	25	20	15	15	10	10	3	3	5	5	.....	509	509
10	46	52	24	24	16	16	4	4	7	7	.....	910	1,365
11	46	46	27	27	16	16	5	5	7	7	65	1,108	1,624
12	38	38	18	18	16	16	5	.....	7	.....	.....	814	1,123
13	109	113	57	57	33	33	10	12	17	17	325	1,931	2,868
14	33	.....	23	23	16	16	4	4	6	2	.....	551	666
15	4	4	3	3	2	2	1	1	1	1	.....	162	316
16	4	5	3	4	3	3	1	2	1	2	.....	27	27
	1,100	1,301	609	601	376	376	120	120	180	171	4,592	26,922	43 785
	900	948	525	525	440	441	120	120	.....	.....	6,009	25,650	34,728
	200	353	75	76	.....	.....	.....	.....	.....	.....	.....	1,272	9,057
	.....	.....	.....	.....	64	65	.....	.....	.....	.....	1,417	.....	.....
1	$ 20	$ 20	$ 9	$ 9	$ 8	$ 8	$ 2	$ 2	$ 7	$ 7	.....	$ 308	$ 308
2	68	73	30	30	30	30	6	6	12	12	$ 93	1,298	2,118
3	43	45	17	17	15	15	4	4	12	12	263	1.045	1,330
4	35	37	20	20	14	14	3	3	10	10	36	768	874
5	52	52	15	15	18	18	5	5	7	7	3,156	3,901	4,363
6	70	70	24	6	27	.....	7	.....	5	.....	.....	1,102	1.973
7	22	10	7	7	7	.....	2	.....	3	3	3	278	318
8	29	29	18	14	11	11	5	5	15	4	.....	581	626
9	59	59	24	24	14	.....	6	6	5	6	.....	1,714	2,276
10	19	19	8	12	8	8	2	2	4	4	.....	644	2,265
11	44	44	13	13	14	14	4	4	5	5	.....	251	638
12	29	29	10	3	11	3	3	2	8	.....	.....	477	902
13	55	58	22	22	19	19	5	5	9	9	257	1,350	1,698
14	47	47	17	17	14	14	5	5	9	9	12	977	1,017
15	27	27	9	5	10	1	3	2	5	.....	.....	313	373
16	16	16	8	4	8	4	2	2	1	.....	.....	140	142
17	15	15	12	2	12	1	1	.....	3	3	15	430	625
	650	650	262	219	240	160	65	53	120	91	3,835	1.557	21,812
	550	500	225	200	262	225	65	61	.....	.....	1,291	11,615	32,544
	100	100	37	19	.....	.....	.....	.....	.....	.....	2,544	3,963	.....
	.....	.....	.....	.....	22	65	.....	8	.....	.....	.....	.....	10,732

TABLE No. 3.

RECAPITULATION.

FINANCE.

Name of District	Presiding Elder		Preachers in Charge		Bishops		Conference Claimants		Foreign Missions	
	Assessed	Paid	Assessed	Paid	Assessed	Paid	Assessed	Paid	Assessed	Paid
1. Radford	$ 1,686	$ 1,608	$ 11,438	$ 11,013	$ 265	$ 240	$ 825	$ 749	$ 1,400	$ 1,411
2. Tazewell	2,035	1,864	14,170	13,642	260	260	804	802	1,200	1,201
3. Wytheville	1,759	1,694	11,719	11,273	254	248	825	785	1,510	1,508
4. Abingdon	1,822	1,803	12,257	12,130	265	266	825	842	1,250	1,282
5. Big Stone Gap	2,106	2,102	12,765	13,269	260	253	846	852	1,000	1,013
6. Morristown	1,536	1,499	9,888	9,044	224	210	694	602	1,250	1,263
7. Knoxville	1,911	1,866	13,084	12,715	270	263	844	807	1,500	1,450
8. Cleveland	1,400	1,195	9,170	8,392	182	159	563	480	950	973
9. Chattanooga	1,809	1,807	11,801	11,649	265	266	806	807	1,400	1,888
10. Spring City	1,547	1,374	7,633	6,976	164	134	506	402	700	700
Total	17,611	16,805	113,925	110,453	2,409	2,299	7,548	7,128	12,160	12,689
Total Last Year	17,050	16,150	106 313	102,183	1,946	1,892	7,085	6,920	12,048	12,250
Increase	561	655	7,612	8,270	463	407	463	208	112	439
Decrease	.....	.....	.....	.....	.....	.....	.....	.....	.....	.....

TABLE No. 3.

RECAPITULATION.

FINANCE.

No. of District	Domestic Missions		Church Extension		Education		American Bible So.		Ed. Ex.		Objects not Otherwise Reported	Total Finance Table	Grand Total from Tables 1, 2, 3
	Assessed	Paid	Assessed	Paid	Assessed	Paid	Assessed	Paid	Assessed	Paid			
1.	$1,130	$1,435	$ 550	$ 525	$ 385	$ 343	$ 120	$ 120	$ 145	$ 145	.....	.....	.....
2.	1,000	2,419	424	421	375	376	120	121	180	177	$ 5,973	$ 30,270	$ 56,848
3.	1,200	1,222	575	538	115	137	120	102	190	156	6,183	18,561	39,686
4.	1,050	1,574	550	580	366	373	125	140	190	180	20,027	41,334	51.433
5.	950	1,509	440	416	375	365	85	85	180	167	5,234	25,988	45,695
6.	950	976	480	413	324	276	115	106	160	135	526	16,179	38,298
7.	1,250	1,195	585	532	385	323	130	102	190	157	12,300	32,147	39,437
8.	725	726	320	256	260	216	100	86	130	92	20,334	32,208	40,425
9.	1,100	1,301	600	601	376	376	120	120	180	171	4,592	26,922	43.785
10.	650	650	262	219	240	160	65	53	120	91	3,835	15,578	21,812
	10,025	13,007	4,786	4.501	3,201	2,845	1,100	1,034	1,665	1,471	79,004	239,187	374,419
	8.176	8,593	4,240	3.967	3,967	3,808	1,067	1,168	.....	.....	36,412	197.296	377,132
	1,849	4,414	546	534	.....	.....	33	.....	.....	.....	42,592	41,891	287
	.....	.....	.....	.....	766	963	.....	134	.....	.....	.....	.....	.....

CHRONOLOGICAL ROLL OF MEMBERS—1907.

Clerical Members in the order of admission into full connection. The year of admission on trial, and the year of ordination as Elder are also given.

No.	Names	On Trial	Full Connection	Ordained Elder	No.	Names	On Trial	Full Connection	Ordained Elder
1	John H. Brunner	'47	1849	'51	68	Thomas C. Schuler	'83	1885	'87
2	William H. Kelly	'48	1850	'53	69	Benjamin T. Sharp	'80	1885	'85
3	David Sullins	'50	1852	'55	70	James O. Straley	'84	1886	'88
4	Richard N. Price	'50	1852	'54	71	Samuel K. Byrd	'84	1886	'88
5	John Boring	'51	1853	'55	72	James E. Bruce	'84	1886	.....
6	James W. Belt	'52	1854	'56	73	John W. Browning	'84	1886	'88
7	Mitchell P. Swaim	'53	1855	'57	74	James A. Burrow	'85	1887	'89
8	Frank Richardson	'54	1856	'65	75	Elijah F. Kahle	'85	1887	.....
9	Landon C. Delashmit	'56	1858	'60	76	Frank Alexander	'85	1887	.....
10	Absalom D. Stewart	'58	1860	'62	77	Robert S. Umberger	'86	1888	'90
11	Charles K. Miller	'60	1862	'65	78	Alfred B. Hunter	'86	1888	'90
12	Levi K. Haynes	'61	1863	'65	79	John C. Orr	'86	1888	'90
13	Benjamin F. Nuckolls	'61	1863	'65	80	Eugene H. Cassidy	'85	1888	'94
14	Jacob R. Payne	'61	1863	'65	81	James A. H. Shuler	'86	1888	'90
15	Jacob Smith	'61	1863	'65	82	William R. Snider	'83	1888	'90
16	Henry C. Neal	'62	1864	'66	83	Samuel H. Hall	.....	1888	.....
17	Charles T. Carroll	'65	1867	'69	84	Davidson V. York	'86	1889	'92
18	J. Tyler Frazier	'65	1867	'70	85	John B. Simpson	'85	1889	'94
19	John S. W. Neel	'66	1868	'72	86	Joseph C. Maness	'87	1889	'91
20	William W. Pyott	'66	1868	'72	87	Charles W. Kelley	'86	1889	'93
21	Kennerly C. Atkins	'67	1869	'73	88	Alfred H. Tow	'86	1889	'93
22	Daniel H. Carr	'67	1869	'71	89	John H. Duval	'86	1889	'91
23	Milton L. Clendenen	'67	1869	'71	90	John N. Hobbs	'75	1890	.....
24	Lemuel L. H. Carlock	'68	1870	'72	91	John Woolsey	'88	1890	.....
25	E. Embree Hoss	'69	1870	'72	92	Joseph A. Darr	'87	1890	.....
26	William D. Mitchell	'69	1870	'74	93	Joseph E. Lowry	'88	1890	'93
27	George D. French	'69	1871	'73	94	Samuel D. Long*	.....	1891	.....
28	Thomas R. Handy	'69	1871	.....	95	Thomas J. Eskridge	'89	1891	'93
29	William C. Carden	'70	1872	'74	96	Isaac P. Martin	'89	1891	'93
30	Robert E. Smith	'70	1872	'76	97	Issac N. Munsey	'88	1891	'93
31	John H. Parrott	'71	1873	'76	98	Elbert L. Addington‖	.....	1891	.....
32	John C. Runyan	'71	1873	'75	99	John B. Carnes	'88	1891	.....
33	John P. Dickey	'71	1873	'75	100	Charles R. Brown	'89	1891	'94
34	William R. Barnett	'71	1873	'76	101	James E. Swecker	'90	1892	'94
35	Joseph A. Bilderback	'72	1874	'76	102	Tyler D. Strader	'90	1892	'94
36	Erastus H. Bogle	'69	1874	'76	103	William E. Baily	'90	1892	'95
37	Stephen T.M. McPherson	'72	1874	'76	104	Edward W. Mort	'90	1892	.....
38	William H. Price	'72	1874	'76	105	William I. Fogleman	'88	1892	'94
39	J. Wesley Smith	'72	1874	'76	106	John M. Romans	'89	1892	.....
40	John M. Wolfe	'72	1874	'76	107	John M. Paxton	'91	1893	'95
41	James I. Cash	'73	1875	'76	108	Martin P. Carico	'91	1893	'95
42	Daniel S. Hearon	'72	1875	'76	109	George M. Moreland	'91	1893	'95
43	Ayers Kincaid	'72	1875	'79	110	George B. Draper	'89	1893	.....
44	Charles M. James	'75	1877	'79	111	John M. Maiden	'91	1893	'96
45	William D. Akers	'75	1877	'79	112	James D. McAlister	'90	1893	'00
46	William W. Hicks	.....	1877	'79	113	John W. W. Shuler	'92	1894	'96
47	John D. Hickson	.....	1877	.....	114	David P. Hurley	'92	1894	'96
48	James A. Lyons	'75	1877	'79	115	John W. Perry	'92	1894	'92
49	Philip P. Kinzer	.....	1877	.....	116	Joseph A. Baylor	'93	1895	'97
50	John W. Carnes	'76	1878	.....	117	John D. Dame	'90	1895	'00
51	John R. Walker	'76	1878	'80	118	Barney Thompson	'93	1895	'97
52	Robert A. Owen	'77	1879	'81	119	Elbert N. Woodward	'91	1895	'97
53	George A. Maiden	'77	1879	'82	120	Charles E. Steele	'93	1895	'97
54	William C. Faris	'80	1882	'84	121	Will L. Sorrell	.....	1895	'97
55	George W. Summers	'77	1879	'81	122	Alfred N. Jackson	'92	1895	'97
56	Eugene Blake	'78	1880	'82	123	Charles E. Bower	'93	1895	'97
57	John C. Bays	'76	1880	'83	124	James R. Hunter	'89	1896	.....
58	Richard A. Kelly	'78	1880	'82	125	D. Emory Hawk	'94	1896	'98
59	Richard G. Waterhouse	'78	1880	'85	126	Michael J. Wysor	'94	1896	'99
60	George W. Jackson	'78	1880	'86	127	James E. Spring	'93	1896	'98
61	John L. Prater	'79	1881	'83	128	Wheeler M. Morrell	'94	1896	'98
62	David McCracken	'80	1882	'84	129	Joel M. Carter	'94	1896	'98
63	John E. Naff	'80	1882	'86	130	Sidney B. Vaught	'94	1896	'98
64	Lemuel M. Cartright	'81	1884	'87	131	James W. Repass	'94	1896	.....
65	Stephen S. Catron	'83	1885	'87	132	Roby K. Sutherland	'94	1896	'99
66	Henry C. Clemens	'83	1885	'87	133	Frank Jackson	'90	1896	'98
67	Robert T. McDowell	'83	1885	'87	134	Robert M. Walker	'92	1896	'98

CHRONOLOGICAL ROLL OF MEMBERS—1907—*Continued.*

No.	Names	On Trial	Full Connection	Ordained Elder	No.	Names	On Trial	Full Connection	Ordained Elder
135	Charles E. Painter	'94	1896	'99	182	J. Rutledge King	'03	1905	'07
136	John B. Ward	'95	1897	'99	183	William H. Foglesong	'03	1905	.....
137	Stephen W. Bourne	'95	1897	'99	184	Wiley M. Ellis	'03	1905	.....
138	William C. Crockett	'93	1897	'07	185	Horace B. Wilson	'03	1905	'07
139	William H. Troy	'95	1897	.....	186	David T. Miles	'03	1905	'07
140	Gasper A. Carner	'94	1897	'07	187	Lyle M. Neel	'02	1905	.....
141	Robert A. Hutsell	'72	1898	'00	188	Richard C. Camper	'03	1905	'07
142	Joseph E. Wolfe	'95	1898	'03	189	James M. Jimison	'03	1905	'07
143	John A. Early	'96	1898	'00	190	Elbert H. Cole	'02	1905	'07
144	William C. Hicks	'94	1898	.....	191	William S. Lyons	'02	1905	'07
145	John W. Christian	'95	1898	'03	192	William M. Patty	'02	1905	'07
146	John B. Frazier	'90	1898	'01	193	James H. Wagner	'02	1905	'07
147	Edward A. Shugart	'96	1898	'00	194	Lewis W. Pierce	'03	1906	.....
148	Hugh S. Johnston	'97	1899	'02	195	Thomas J. Houts	'03	1906	.....
149	Milton J. Butcher	'95	1899	'04	196	Andrew M. Qualls	'03	1906	.....
150	John W. Rader	'93	1899	'01	197	David F. Wyrick	'03	1906	.....
151	John F. Jones	'95	1899	'03	198	Lorenzo D. Yost	'04	1906	.....
152	Caughey A. Beard	'98	1900	'02	199	Charles O. Shugart	'04	1906	.....
153	Thomas S. Johnson	'97	1900	'01	200	James C. Logan	'04	1906	.....
154	James T. Guy	'97	1900	'02	201	Fred B. Cox	'04	1906	.....
155	Barron W. Lee	'98	1900	'02	202	Henderson J. McKelvey	'04	1906	.....
156	James L. Mullens	'98	1900	'02	203	Leonard J. Williams	'04	1906	.....
157	Keener W. Cox	'98	1901	'03	204	Walter S. Hendricks	'04	1906	.....
158	James H. Groseclose	'98	1901	'03	205	John E. McCampbell	'03	1906	.....
159	James R. Brown	'98	1901	'03	206	Charles R. Melton	'03	1906	.....
160	Hale S. Hamilton	.....	1901	.....	207	George S. Wagner	'03	1906	.....
161	James A. Greening*	.....	1903	.....	208	Sterling A. Neblett	'03	1906	.....
162	George C. Rector*	.....	1903	.....	209	Carroll H. Varner*	.....	.....	.....
163	George W. Simpson‡	...	1903	'76	210	Sanders S. Boyer (a)	.....	.....	.....
164	Thomas Priddy	'01	1903	'05	211	William B. Belcher	.....	1907	.....
165	Samuel T. Senter	'01	1903	'05	212	Joseph B. Ely	.....	1907	.....
166	Hugh B Atkins	'01	1903	'07	213	James M. Walker	.....	1907	.....
167	Richard A. Stewart	'01	1903	.....	214	Jesse Y. Bowman	.....	1907	.....
168	Edward E. Wiley	'01	1903	'06	215	Jerome V. Hall	.....	1907	.....
169	Walter Hodge	'01	1903	'05	116	Hugh B. Brown	.....	1907	.....
170	N. Ray Cartright	'01	1903	.....	217	Washington L. Norwood	.....	1907	.....
171	Samuel P. Douglas*	.....	.....	.....	218	George S. Wood	.....	1907	.....
172	John M. Crowe‖	.....	.....	.....	219	Watson D. Sharp	.....	1907	.....
173	Samuel V. Morell	'01	1904	'06	220	John N. Smith	.....	1907	.....
174	Thomas S. Hamilton	'02	1904	'06	221	Charles W. Dean	.....	1907	.....
175	James F. Barnett	'02	1904	'06	222	Charles G. Hounshell*	.....	.....	.....
176	Henry S. Booth	'87	1904	'06	223	Pharaoh L. Cobb*	.....	.....	.....
177	James K P. Dickson (c)	.....	1904	.....	224	James H. Summitt*	.....	.....	.....
178	Joseph W. Repass*	'97	1899	'01	225	Guy D. Moses*	.....	.....	.....
179	E. M. Pippen (d)	.....	1905	.....	226	Zechariah D. Holbrook*	.....	.....	.....
180	John M. Moser	.....	1905	'07	227	William L. Killian*	.....	.....	.....
181	John W. Helvey	'03	1905	.....					

† Transfer. † From Lutheran Church. ‡ Readmitted.
‖ From M. P. Church (a) From Cumb. Pres. Church. (b) From Baptist Church.
(c) From Christian Church. (d) From M. E. Church.

HOLSTON EDUCATIONAL INSTITUTIONS.

Name	*Location*	*President or Principal*
Emory and Henry College	Emory, Va.	R. G. Waterhouse, D.D.
Martha Washington College	Abingdon, Va.	S. D. Long, D.D.
Sullins College	Bristol Tenn	W. E. Martin, Ph.D.
Centenary College	Cleveland, Tenn	J. W. Repass, D.D.
Pryor Institute	Jasper, Tenn.	M. M. Dossett, B.A.
Pikeville Training School	Pikeville, Tenn.	J. W. D. Reneger, B.A.
Jonesville Institute	Jonesville, Va.	C. A. Brown, M.A.
Russell Academy	Lebanon, Va	R. H. Alderman, B.A.
Princeton Academy	Princeton, W. Va.	D. P. Hurley, B.A.

COMMITTEES AND BOARDS FOR 1906-1910.

Admission: J. S. W. Neel, W. H. Troy, J. L. Prater.

Trial Examination: E. E. Wiley, A. B. Hunter, Frank Jackson.

Class of First Year: R. K. Sutherland, P. L. Cobb, J. M. Carter.

Class of Second Year: J. D. McAlister, J. W. Rader, W. L. Sorrell.

Class of Third Year: E. N. Woodward, T. S. Hamilton, M. P. Carico.

Class of Fourth Year: D. S. Hearon, E. A. Shugart, J. M. Crowe.

Committee on Conference Relations: W. W. Pyott, C. E. Steele, D. P. Hurley, W. E. Bailey, J. R. Walker, W. C. Faris, C. E. Bower.

Bible Board: G. W. Summers, Pres.; K. C. Atkins, Sec.; J. E. Swecker, Treas.; S. W. Bourne, J. D. Dame, G. B. Draper, S. H. Hall, J. C. Bays, J. A. Greening, J. M. Moser, D. McCracken.

Sunday School Board: John C. Orr, Pres.; J. D. McAlister, Sec.; A. B. Hunter, Treas.; J. F. Jones, R. A. Hutsell, M. J. Butcher, E. L. Addington, D. F. Wyrick, J. A. Lyons, H. G. Peters, W. B. Ford, J. H. Barnett, J. M. Clark, J. W. Crumley, Crew Webb, H. B. Staley, J. Powell Royall, Wiley Ault, L. M. Thomas.

Board of Church Extension: J. W. W. Shuler, Pres.; T. C. Schuler, Vice-Pres.; J. H. Groseclose, Sec.; J. O. Straley, Treas.; T. C. Vaughan, W. A. Schoolfield, W. B. Allen, Frank Follansbee, R. A. Hutsell, S. K. Byrd, J. H. Parrott, Walter Hodge, J. M. Paxton, Geo. Strader, J. W. Hicks, W. E. Burns, W. A. Reeves, Sam Smith, J. A. Stubblefield, R. M. Walker, J. R. King.

Epworth League Board: S. T. Senter, Pres.; J. O. Tilley, Knoxville, Tenn., Sec. and Treas.; Thos. Priddy, J. A. Early, E. W. Mort, J. H. Wagner, C. E. Painter, J. L. Emerson, M. C. McCanless, B. E. Ballard, T. J. Bondurant, M. G. Ely, J. R. Brown, J. M. Cantrell, C. O. Shugart, L. W. Pierce, W. L. Killian, P. L. Cobb, Boyd Hargraves.

Board of Education: T. J. Eskridge, Pres.; G. C. Rector, Vice-Pres.; E. E. Wiley, Sec.; J. L. Mullens, Treas.; R. G. Waterhouse, S. D. Long, Jos. W. Repass, R. H. Sheppe, M. M. Dossett, R. K. Sutherland, D. E. Hawk, H. S. Booth, D. S. Hearon, J. A. H. Shuler, J. A. Baylor, S. G. Gilbreath, Seldon Longley, R. M. Standifer, R. C. Jackson, J. W. Maiden, J. M. Cantrell.

Board of Missions: S. B. Vaught, Pres.; C. W. Kelley, Vice-Pres.; J. W. Perry, Sec.; J. Milton Browne, Chattanooga, Tenn., Treas.; S. T. Senter, Assistant Secretary; Executive Committee: S. B. Vaught, C. W. Kelley, J. Milton Browne. Other Members—J. T. Guy, J. M. Jimison, A. W. Lotspeich, R. L. Pennington, W. T. Roberts, A. St. Clair, H. M. Winslow, J. C. Woodward, M. J. Wysor.

Joint Board of Finance: E. C. Reeves, Pres., Johnson City, Tenn.; J. I. Cash, Sec.; S. T. M. McPherson, Treas.; J. W. Smith, W. W. Hicks, S. S. Catron, W. C. Crockett, A. N. Jackson, I. P. Martin, J. W. Browning, J. T. Frazier, Creed F. Bates, T. S. Finney, A. D. Reynolds, C. A. Wagner, Seldon Longley, T. J. Bondurant, C. R. Love, G. A. Lambert.

Trustees of Conference Funds: G. A. Maiden, L. L. H. Carlock, E. C. Reeves. *Midland Methodist Commission*: Eugene Blake, J. W. Perry, Creed F. Bates. *Holston History Committee*: D. Sullins, J. O. Straley, R. G. Waterhouse, F. Richardson, J. A. Burrow; *ex officio*, R. N. Price. *Committee of Management for Emory and Henry College*: L. L. H. Carlock, R. G. Waterhouse, J. W. Perry, J. A. Burrow, D. D. Hull, Judge M. H. Jackson.

CONFERENCE DIRECTORY—1907-1908.

PREACHERS IN FULL CONNECTION.

	Name.	Post Office	Appointment.
1	Addington, E. L.	Graham, Va.	East Tazewell Circuit.
2	Akers, W. D.	Nevado, Ohio	Supernumerary.
3	Alexander, F.	Kingsport, Tenn.	Kingsport Circuit.
4	Atkins, H. B.	Lincoln Park, Tenn	Lincoln Park.
5	Atkins, K. C.	Bristol, Tenn.	Mary Street.
6	Bailey, W. E.	Jonesville, Va.	Jonesville Circuit.
7	Barnett, J. F.	Radford, Va.	Bourne Memorial.
8	Barnett, W. R.	Knoxville, Tenn	Superannuate.
9	Baylor, J. A.	Chattanooga, Tenn.	Centenary
10	Bays, J. C.	Louisville, Tenn	Louisville Circuit.
11	Beard, C. A.	Athens, Tenn.	Supernumerary.
12	Belcher, W. B.	Bane, Va.	Staffordsville Circuit.
13	Belt, J. W.	Speer's Ferry, Va.	Superannuate.
14	Bilderback, J. A.	Knoxville, Tenn.	Jacksboro Circuit.
15	Blake, Eugene.	Morristown, Tenn.	Morristown District.
16	Bogle, E H.	Floyd, Va.	Superannuate.
17	Booth, H. S	Dayton, Tenn.	Dayton Station.
18	Boring, John.	Chattanooga, Tenn.	Superannuate.
19	Bourne, S. W.	Rocky Gap, Va	Rocky Gap Circuit.
20	Bower, C. E.	Spring City, Tenn.	Spring City Circuit.
21	Bowman, J. Y.	Petros, Tenn.	Petros.
22	Boyer, S. S.	Riceville, Tenn.	Riceville Circuit
23	Brown, C. R.	Tazewell, Va	Supernumerary.
24	Brown, H. B.	Saltville, Va.	Saltville Circuit.
25	Brown, J. R.	Eckman, W. Va.	Eckman and Keystone
26	Browning, J. W.	Wytheville, Va.	Wytheville Circuit.
27	Bruce, J. E.	Bland, Va.	Superannuate.
28	Brunner, J. H.	Sweetwater, Tenn.	Superannuate.
29	Burrow, J. A	Abingdon, Va.	Abingdon Station.
30	Butcher, M. J	Greeneville, Tenn.	Greeneville Station.
31	Byrd, S. K.	Grant, Va	Grant Circuit.
32	Camper, R. C.	Evansville, Tenn	Evansville Circuit.
33	Carden, W. C.	Alton Park, Tenn.	Superannuate.
34	Carico, M. P.	Bristol, Tenn.	State Street Church.
35	Carlock, L. L. H.	Chattanooga, Tenn.	Trinity.
36	Carner, G. A.	Clinchport, Va.	Clinchport Circuit.
37	Carnes, J. B.	Knoxville, Tenn.	Macedonia Circuit.
38	Carnes, J. W.	Dunlap, Tenn.	Dunlap Circuit.
39	Carr, D. H	Burk's Garden, Va.	Superannuate.
40	Carroll, C. T.	Morristown, Tenn.	Superannuate.
41	Carter, J. M.	Big Stone Gap, Va.	Big Stone Gap Station.
42	Cartright, L. M.	Graham, Va.	Graham Station.
43	Cartright, N. R	Pocahontas, Va.	Pocahontas Station.
44	Cash, J. I	Elizabethton, Tenn.	Elizabethton Station.
45	Cassidy, E. H.	Big Stone Gap, Va.	Big Stone Gap District.
46	Catron. S. S.	Pearisburg, Va	Pearisburg Circuit.
47	Christian, J. W.	Oakvale, W. Va.	East River Circuit.
48	Clemens, H. C.	Charleston, Tenn.	Charleston Circuit.
49	Clendenen, M. L.	Bristol, Tenn.	Superannuate.
50	Cobb, P. L.	Bramwell, W. Va.	Bramwell Station.
51	Cole, E. H.	Damascus, Va.	Damascus Circuit.
52	Cox, F. B.	Ducktown, Tenn.	Ducktown.
53	Cox, K. W.	Old Town, Va.	Galax Circuit.
54	Crockett, W. C.	Plasterburg, Va.	Rich Valley Circuit.
55	Crowe, J. M.	Chattanooga, Tenn.	Whiteside Street.
56	Dame, J. D.	Cedar Springs, Va.	Cedar Springs, Circuit.
57	Darr, J. A	Jasper, Tenn	Superannuate.
58	Dean, C. W.	Athens, Tenn.	Athens Station.
59	Delashmit, L. C.	Portland, Oregon.	Superannuate.
60	Dickey, J. P	Hollywood, Cal.	Superannuate.
61	Dickson, J. P. K.	Hill City, Tenn.	Hill City Station.
62	Douglas, S. P.	Knoxville, Tenn.	Emerald Avenue.
63	Draper, G. B	Bland, Va.	Bland Circuit.
64	Duvall, J. A.	Wytheville, Va.	Superannuate.
65	Early, J. A.	Foster's Falls, Va.	Lead Mines Circuit.
66	Ellis, W. M.	Nickelsville, Va.	Nickelsville Circuit.
67	Ely, J. B.	Grundy, Va.	Grundy Circuit.
68	Eskridge, T. J	Abingdon, Va.	Abingdon District.

CONFERENCE DIRECTORY—*Continued.*

	Name.	Post Office.	Appointment.
69	Faris, W. C	East Chattanooga, Tenn	Superannuate.
70	Fogleman, W. I	Limestone, Tenn	Limestone Circuit.
71	Foglesong W. H	Cripple Creek, Va	Cripple Creek Circuit.
72	Frazier, J. B	Samoa Islands	Chaplain in U. S. Navy.
73	Frazier, J. T	Pocahontas, Va	Supernumerary.
74	French, G. D	Jonesboro, Tenn	Jonesboro Station.
75	Greening, J. A	Bristol Circuit	Wallace, Va.
76	Groseclose, J. H	St. Elmo, Tenn	St. Elmo Station.
77	Guy, J. T	Rural Retreat, Va	Rural Retreat Circuit.
78	Hall, J. V	Spring Valley, Va	Spring Valley Circuit.
79	Hall, S. H	Jasper, Tenn	Jasper and Orme.
80	Hamilton, H. S	Marion, Va	Superannuate.
81	Hamilton, T. S	Wise, Va	Wise Station.
82	Handy, T. R	Emory, Va	Junior Preacher.
83	Hawk, D. E	Bluefield, W. Va	Bland Street.
84	Haynes, L. K	Tazewell, Va	Superannuate.
85	Hearon, D. S	Jefferson City, Tenn	Jefferson City Circuit.
86	Helvey, J. W	Emory, Va	Hayter's Gap Circuit.
87	Hendricks, W. S	Newport, Tenn	Newport Circuit.
88	Hicks, W. C	Bloomingdale, Tenn	Supernumerary.
89	Hicks, W. W	Maybeury, W. Va	Maybeury and Coaldale.
90	Hickson, J. D	Rheatown, Tenn	Superannuate.
91	Hobbs, J. N	Morristown, Tenn	Superannuate.
92	Hodge, Walter	Pikeville, Tenn	Pikeville Station.
93	Holbrook, Z. D	Davy, W. Va	Davy.
94	Hoss, E. E	Nashville, Tenn	Bishop.
95	Hounshell, C. G	Seoul, Korea	Missionary.
96	Houts, T. J	Tom's Creek, Va	Tom's Creek.
97	Hunter, A. B	Maryville, Tenn	Maryville Station.
98	Hunter, J. R	Emory, Va	Prof. in E. & H. College.
99	Hurley, D. P	Princeton, W. Va	Princeton Circuit.
100	Hutsell, B. A	Welch, W. Va	Welch Station.
101	Jackson, A. N	Radford, Va	Radford District.
102	Jackson, Frank	Knoxville, Tenn	Centenary.
103	Jackson, G. W	Lenoir City, Tenn	Junior.
104	James, C. M	Mt. Vernon, Tenn	Superannuate.
105	Jimison, J. M	South Pittsburg, Tenn	South Pittsburg Station.
106	Johnson, T. S	Bluefield, W. Va	Junior at Grace Church.
107	Johnston, H. S	Honaker, Va	Honaker Circuit.
108	Jones, J. F	Gate City, Va	Gate City Circuit.
109	Kahle, E. F	Abingdon, Va	Financial Agt. M. W. Col.
110	Kelley, C. W	Tazewell, Va	Tazewell District.
111	Kelly, R. A	St. Elmo, Tenn	Chattanooga District.
112	Kelly, W. H	Tazewell Va	Superannuate.
113	Killian, W. L	Emory, Va	Student.
114	Kincaid, A	Cleveland, Tenn	Cleveland Circuit.
115	King, J. R	Cedar Bluff, Va	Cedar Bluff Circuit.
116	Kinzer, P. P	Springville, Va	Supernumerary.
117	Lee, B. W	Clinton, Tenn	Clinton Station.
118	Logan, J. C	Tate Spring, Tenn	Tate Spring Circuit.
119	Long, S. D	Abingdon, Va	Pres. M. W. College.
120	Lowry, J. E	LaFollete, Tenn	LaFollette Station.
121	Lyons, J. A	Pulaski, Va	Pulaski Station.
122	Lyons, W. S	Max Meadows, Va	Max Meadows Circuit.
123	Maiden, G. A	Marion, Va	Marion Circuit.
124	Maiden, J. M	Maxwell, Va	West Tazewell Circuit.
125	Maness, J. C	Decatur, Ga	Superannuate.
126	Martin, I. P	Sweetwater, Tenn	West Knoxville. District.
127	McAlister, J. D	Wytheville, Va	F'ld Sec. Anti Salo'n Leag.
128	McCampbell, J. E	Maryville, Tenn	Little River Circuit.
129	McCracken, D	Surgoinsville, Tenn	Surgoinsville Circuit.
130	McDowell, R. T	East Stone Gap, Va	East Stone Gap Circuit.
131	McKelvey, H. J	Duhring, W. Va	Supernumerary.
132	McPherson, S. T. M	Lebanon, Va	Lebanon Circuit.
133	Melton, C. R	Floyd, Va	Floyd Circuit.
134	Miller, C. K	Rural Retreat, Va	Superannuate.
135	Miles, D. T	Burk's Garden, Va	Burk's Garden Circuit.
136	Mitchell, W. D	Radford, Va	Superannuate.
137	Moreland, G. M	Pulaski, Va	Supernumerary.
138	Morell, S. V	Appalachia, Va	Appalachia.
139	Morrell, W. M	Knoxville, Tenn	Broad Street Church.
140	Mort, E. W	Blountville, Tenn	Blountville Circuit.
141	Moser, J. M	Philadelphia, Tenn	Philadelphia Circuit.
142	Moses, G. D	Ursus, Va	Elk Creek Circuit.

CONFERENCE DIRECTORY—*Continued.*

	Name.	Post Office.	Appointment.
143	Mullens, J. L	Knoxville, Tenn	East Park Avenue.
144	Munsey, I. N.	Madisonville. Tenn	Madisonville Circuit.
145	Naff, J. E	Wytheville. Va	Wytheville Station.
146	Neal, H. C	Abingdon, Va	Superannuate.
147	Neblett, S. A	Matauzas, Cuba	Missionary.
148	Neel, J. S. W	Dublin, Va	Newbern Circuit.
149	Neel, L. M	Ceres, Va	Sharon Circuit.
150	Norwood, W. L	Norton, Va	Norton Circuit.
151	Nuckolls, B. F	Old Town, Va	Supernumerary.
152	Orr, J. C	Fountain City, Tenn	Knoxville District.
153	Owen, R. A	Rogersville, Tenn	Rogersville Circuit.
154	Painter, C. E	Sevierville, Tenn	Sevierville Circuit.
155	Parrott, J. H	Loudon, Tenn.	Supernumerary,
156	Patty, W. M	Tazewell, Va	Tazewell Circuit.
157	Paxton, J. M	Morristown, Tenn	Morristown Circuit.
158	Payne, J. R	Washington College, Tenn	Superannuate.
159	Perry, J. W	Knoxville, Tenn	Church Street Church.
160	Pierce, L. W	Bristol, Tenn	Virginia and Mass Aves.
161	Pippin, E. M	Bluff City, Tenn	Bluff City Circuit.
162	Prater, J. L	Sweetwater, Tenn	Sweetwater Circuit.
163	Price, R. N	Morristown, Tenn	Superannuate.
164	Price, W. H	Bristol, Tenn	Supernumerary.
165	Priddy, Thos	Bluefield, W. Va	Grace Church.
166	Pyott, W. W	Lenoir City, Tenn	Lenoir City Circuit.
167	Qualls, A. M	Tazewell, Tenn	Tazewell Circuit.
168	Rader, J. W	Bluefield, W. Va	Bluefield District.
169	Rector. G. C	Tazewell, Va	Tazewell Station.
170	Repass, Jas. W	Bristol, Tenn	Holston Circuit.
171	Repass, Jos. W	Cleveland, Tenn	Pres. Centenary College.
172	Richardson, F	Morristown, Tenn	Morristown Station.
173	Romans, J. M	Marion, Va	Superannuate.
174	Runyan, J. C	Litton, Tenn	Superannuate.
175	Schuler, T. C	Nashville, Tenn	Editor Midland Methodist
176	Senter, S. T	Cleveland, Tenn	Cleveland Station.
177	Sharp, W. D	Bull's Gap, Tenn	Bull's Gap Circuit.
178	Shugart, C. O	Harriman, Tenn	Harriman Station.
179	Shugart, E. A	Knoxville, Tenn	Highland Avenue.
180	Shuler, J. A. H	East Radford, Va	Grove Avenue.
181	Shuler, J. W. W	Spring City, Tenn	East Chattanooga District
182	Simpson, G. W	Jonesboro, Tenn	Supernumerary.
183	Simpson, J. B	Rock, Va	Rock Circuit.
184	Smith, Jacob	Wytheville, Va	Superannuate.
185	Smith, J. N	Scarboro, Tenn	Robertsville Circuit.
186	Smith, J. W	Chattanooga, Tenn	Ooltewah Circuit.
187	Smith, R. E	Trenton, Ga	Trenton Circuit.
188	Snider, W. R	Coeburn, Va	Coeburn Circuit.
189	Sorrell, W. L	Elk Garden, Va	Elk Garden Circuit.
190	Steele, C. E	Pennington Gap, Va	Pennington Gap Circuit.
191	Stewart, A. D	Dunlap, Tenn	Superannuate.
192	Stewart, R. A	Fountain City, Tenn	Fountain City Station.
193	Strader, T. D	Draper, Va	Draper Circuit.
194	Straley, J. O	Wytheville, Va	Wytheville District.
195	Sullins, D	Cleveland, Tenn	Centenary College.
196	Summers, G. W	Glade Spring, Va	Emory Circuit.
197	Summitt, J. H	Jonesboro, Tenn	Prin. Boon Creek Aca'my
198	Swaim, M. P.	Dodd City, Texas	Superannuate.
199	Swecker, J. E	Jonesville, Va	Powell's Valley Circuit.
200	Spring, J. E	Dickensonville, Va	Dickensonville Circuit.
201	Sutherland, R. K	Marion, Va	Marion Station.
202	Thompson, B	Abingdon, Va	Martha Washington Col'g
203	Towe, A. H	Etowah, Tenn	Etowah.
204	Troy, W. H	Castlewood, Va	Castlewood Circuit.
205	Umberger, R. S	Rankin, Tenn	Rankin Circuit.
206	Vaught, S. B	Johnson City, Tenn	Johnson City Station.
207	Varner, C. A,	Knoxville, Tenn	Virginia Avenue.
208	Wagner, G. S	Tacoma, Va	Tacoma.
209	Wagner, J. H.	Cumberland Gap, Tenn	Cumberland Gap Circuit.
210	Walker, J. M	Andersonville, Tenn	Andersonville Circuit.
211	Walker, J. R	Abingdon, Va	Abingdon Circuit.
212	Walker, R. M	Strawberry Plains, Tenn	Strawberry Plains Circ't.
213	Ward, J. B	Abingdon, Va	Missionary Evangelist.
214	Waterhouse. R. G	Emory, Va	Pres. Emory and H'y Col.
215	Wiley, E. E	Highland Park, Tenn	Highland Park Station.
216	Williams, L. J	Mountain City, Tenn	Mountain City Circuit.

CONFERENCE DIRECTORY—*Continued.*

	Name.	Post Office.	Appointment.
217	Wilson, H. B.	Coal Creek, Tenn.	Coal Creek Circuit.
218	Wolfe, J. E	Gary, W. Va	Gary Station.
219	Wolfe, J. M	Dryden, Va	Superannuate.
220	Wood, G. S	Fall Branch, Tenn.	Fall Branch Circuit.
221	Woodward, E. N.	Bristol, Tenn	Anderson Street Church.
222	Woolsey, John	Powell's Station, Tenn.	Superannuate.
223	Wyrick, D. F	Riner, Va	Aubern Circuit.
224	Wysor, M. J	Chilhowie Va.	Chilhowie Circuit.
225	York, D. V	Cleveland, Tenn	Missionary Evangelist.
226	Yost, L. D	Worth, W. Va	Northfork.

PREACHERS ON TRIAL.

1	Alderman, R. H	Lebanon, Va	Pres, Russell College.
2	Andrews, S. B	Kimball, W. Va.	Kimball.
3	Boswell, W. C.	Chattanooga, Tenn.	Rossville, Ga.
4	Carbaugh, W. R.	Duhring, W. Va	Mora
5	Carico, M. J	Knoxville, Tenn	Knoxville Circuit.
6	Carr, D. E	Hillsville, Va	Hillsville Circuit.
7	Early, R. E	Athens, W. Va.	Athens Circuit.
8	Edwards, J. W	Rising Fawn, Ga.	Flintstone and Durham.
9	Evans, W. T	Sweetwater, Tenn	New Hope Circuit.
10	Fulton, T. R	Spring Valley, Va	Junior.
11	Griffitts, J. L.	Decatur, Tenn	Decatur Circuit.
12	Headley, O. T.	Johnson City, Tenn	East Park Church.
13	Henly, J. S	Benham's, Va.	Benham Circuit.
14	Hutsell, H. S	Knoxville, Tenn.	Brookside and Wash.Pike
15	Jordan, G. T	Crandon, Va	Mechanicsburg Circuit.
16	Kreger, S. S.	Whitwell, Tenn	Whitwell and Sequatchie.
17	Lambert, G. L	Independence, Va	Independence Circuit.
18	Maiden, M G	Emory, Va	Student.
19	McCanless, M. C	Church Hill, Tenn	Hawkins Circuit.
20	McLester, B	Chattanooga, Tenn	Ridgedale.
21	Montgomery, J. H	East Chattanooga, Tenn	King Memorial.
22	Moore, A. B	Dot, Va	Stickleyville Circuit.
23	Munsey, K. G.		Blue Ridge.
24	Pangle, C. A	Iaegar	Iaeger and Berwind.
25	Platt, R. B	Norton, Va.	Norton Station.
26	Stewart, J W	Belfast, Va	Belfast Circuit.
27	Thompson, W. C	Rose Hill, Va.	Jun. on Powell's Val. Ct.
28	Umberger, J. H	New River Depot, Va.	New River Circuit.
29	Wagner, J. C	Hixon, Tenn	Hixon Circuit.
30	Wiley, R. L.	Fries, Va	Fries.

SUPPLIES.

1	Ballard, S. M		Junior on Buchanan.
2	Boyd, H. M	Boyd, Va	Buchanan and Knox.
3	Boyd, W. S	Davenport, Va	Cleveland Mission.
4	Brooks, C. C	Osaka, Va	Osaka.
5	Bunn, A	Bristol, Tenn	Bristol Mission.
6	Burriss, L. M	Madisonville, Tenn	Coveton Circuit.
7	Cross, J. B	Crossville, Tenn	Crossville.
8	Dew, W. D	Sutherland, Tenn.	Sutherland.
9	Gentry, A. H.	Fort Blackamore, Va	Fort Blackamore.
10	Hatfield, J. R.	Whiteside, Tenn	Aetna Circuit.
11	Harris, J. C.	Mosheim, Tenn	Mosheim Circuit.
12	Hibberts, J. T	Benton, Tenn.	Benton, Circuit.
13	Hicks, T. M.	Madisonville, Tenn.	Trigonia Circuit.
14	Irwin, John		Stony Point.
15	Kinzer, J. C	Mendota, Va	Mendota Circuit.
16	Knowles, S. D.	Kingston, Tenn.	Kingston.
17	Middleton, J. W.	Mt. Vernon, Tenn	Mt. Vernon Circuit.
18	Miller, W. R	Hylton, Va.	Hylton.
19	Spitzer, J. D.	Clintwood, Va	Clintwood.
20	Standifer, J. M	Rockwood, Tenn.	Rockwood.
21	Thomas, A. J	Chattanooga, Tenn	Inman Mission.
22	Walker, W. H	Matoka, W. Va	Matoka.
23	Waters, Bascomb	Litton, Tenn	Stony Point Circuit.
24	Waters, J T	Jamestown, Tenn.	Jamestown.
25	Yost, W. W	Dry Fork, W. Va.	Pageton.

CLEAN LINEN

YOUR PRIDE OUR BUSINESS

CHATTANOOGA STEAM LAUNDRY

CHATTANOOGA, TENNESSEE

Agents Wanted Everywhere

Chattanooga Savings Bank

Are you saving money?

If you have no bank account, start one—now. We will help you by paying you 4% interest on savings accounts of $5 or more.

Get the saving habit

Do you know how it feels to walk about the street knowing you have a bank account to help you over hard places in life's pathway?

4%

4%

Do your banking by mail

We make a specialty of this and have an excellent system. Write for booklet and other information. :: :: :: :: ::

Capital and Surplus, $260,000.00

Deposits, $2,400,000.00

James Building, Corner Eighth and Broad Streets

CHATTANOOGA, - - - TENNESSEE